



### Servo-assisted 3/2, 5/2 or 5/3-way solenoid valve for pneumatics

- High flow-rate capacity
- Reduced power consumption
- Single or manifold mounting
- Standard, Ex mb, Ex eb mb and Ex ia variants
- Threaded port G 1/4", NPT 1/4" and NAMUR flange

Product variants described in the data sheet may differ from the product presentation and description.

#### Can be combined with

	<b>Type 2507</b> Cable plug, form B according to industry standard	▶
	<b>Type 2516</b> Cable plug, form C according to DIN EN 175301-803	▶
	<b>Type 2518</b> Cable plug, form A according to DIN EN 175301-803	▶
	<b>Type 2030</b> 2/2-way diaphragm valve with pneumatic plastic actuator (Type CLASSIC)	▶
	<b>Type 1087</b> Timer, form A according to DIN EN 175301-803	▶

#### Type description

The Type 6518 is a servo-assisted 3/2-way valve and the Type 6519 is a 3/2, 5/2 or 5/3-way valve. Together, they form a product line. The valves can be used individually or in blocks. The valves work without a continuous air consumption and are used for the pneumatic control of double or single-acting actuators. The use of high quality materials makes it possible to use these valves in the open air and under chemical atmospheres. The product line contains units with Ex-Approvals and NAMUR flange interface. With valve circuit functions C, D and H, safety level SIL2 can be achieved in accordance with IEC 61508, depending on the architecture of the safety device.

DTS 1000011067 EN Version: Y Status: RL (released | freigegeben | valide) printed: 05.09.2025

**FLU-TECH CO. LTD.**

**Email:** sales@flutech.co.th **Website:** https://flutech.co.th

**Tel:** 02-384-6060, 086-369-5871-3 **Fax:** 02-384-5701 **LINE OA:** @flutech.co.th

**Address (HQ):** 845/3-4, Moo 3, Theparak Rd., T. Theparak, A. Mueang Samut Prakan, Samut Prakan, 10270,Thailand



## Table of contents

<b>1. General technical data</b>	<b>4</b>
<b>2. Product variants</b>	<b>5</b>
2.1. Standard variant.....	5
2.2. Ex mb and Ex eb mb variant .....	6
2.3. Ex ia variant.....	7
2.4. NAMUR standard variant.....	8
2.5. NAMUR Ex mb and Ex eb mb variant.....	9
2.6. NAMUR Ex ia variant .....	10
2.7. Standard variant for extended temperature range.....	11
2.8. Ex mb and Ex eb mb variant for extended temperature range .....	12
2.9. Ex ia variant for extended temperature range.....	13
2.10. NAMUR variant for extended temperature range.....	14
2.11. NAMUR Ex mb and Ex eb mb variant for extended temperature range.....	15
2.12. NAMUR Ex ia variant for extended temperature range .....	16
<b>3. Circuit functions</b>	<b>17</b>
<b>4. Approvals and conformities</b>	<b>18</b>
4.1. General notes .....	18
4.2. Conformity .....	18
4.3. Standards.....	18
4.4. Explosion protection.....	18
4.5. North America (USA/Canada).....	18
<b>5. Materials</b>	<b>19</b>
5.1. Bürkert resistApp.....	19
<b>6. Dimensions</b>	<b>19</b>
6.1. Pneumatic module Type MP07 .....	19
6.2. Standard variant 5/2-way valve, circuit function H .....	20
With plug form B or C.....	20
With plug form A .....	21
6.3. Standard variant 5/2-way valve, circuit function L and N .....	22
6.4. Ex mb/eb mb variant 5/2-way valve, circuit function H.....	23
With moulded cable (3 m long) (Ex mb) .....	23
With terminal box (Ex eb mb) .....	23
6.5. Ex mb/eb mb variant 5/2-way valve, circuit function L and N.....	24
With moulded cable (3 m long) (Ex mb) .....	24
With terminal box (Ex eb mb) .....	24
6.6. Ex ia variant 5/2-way valve, circuit function H .....	25
6.7. NAMUR standard variant 3/2-way valve, circuit function C or 5/2-way valve, circuit function H.....	26
With plug form B or C.....	26
With plug form A .....	27
6.8. NAMUR Ex mb/eb mb variant 3/2-way valve, circuit function C or 5/2-way valve, circuit function H.....	28
With moulded cable (3 m long) (Ex mb) .....	28
With terminal box (Ex eb mb) .....	28
6.9. NAMUR Ex ia variant 3/2-way valve, circuit function C or 5/2-way valve, circuit function H.....	29
6.10. Standard, Ex mb, Ex eb mb and Ex ia variant or extended temperature range, circuit function H, L, N, Z (impulse) .....	30
6.11. NAMUR Standard, Ex mb, Ex ebmb and -Ex ia variant for extended temperature range, circuit function C, H, L, N, Z (impulse)..	31
6.12. ATEX variant cable coil and terminal box .....	32

DTS 1000011067 EN Version: Y Status: RL (released | freigegeben | valide) printed: 05.09.2025

<b>7. Product design and assembly</b>	<b>33</b>
7.1. Block assembly .....	33
<b>8. Product accessories</b>	<b>34</b>
8.1. Cable glands for ATEX/IECEX terminal box .....	34
8.2. Special tool to turn the terminal box .....	34
<b>9. Ordering information</b>	<b>34</b>
9.1. Bürkert eShop .....	34
9.2. Bürkert configurator .....	35
9.3. Bürkert product filter .....	35
9.4. Ordering chart standard variant .....	35
With plug form A .....	35
With plug form B .....	37
With plug form C .....	37
9.5. Ordering chart Ex mb variant (with moulded cable) .....	38
9.6. Ordering chart Ex eb mb variant (with terminal box) .....	39
9.7. Ordering chart Ex ia variant .....	40
9.8. Ordering chart NAMUR standard variant .....	41
With plug form A .....	41
With plug form B .....	42
With plug form C .....	43
9.9. Ordering chart NAMUR Ex mb variant (with moulded cable) .....	44
9.10. Ordering chart NAMUR Ex eb mb variant (with terminal box) .....	45
9.11. Ordering chart NAMUR Ex ia variant .....	46
9.12. Ordering chart for extended temperature range .....	47
Standard, ematalised aluminium variant .....	47
Standard, stainless steel variant .....	48
9.13. Ordering chart Ex mb variant for extended temperature range .....	49
Ematalised aluminium variant .....	49
Stainless steel variant .....	50
9.14. Ordering chart Ex ia variant for extended temperature range .....	51
Ematalised aluminium variant .....	51
Stainless steel variant .....	52
9.15. Ordering chart NAMUR standard variant for extended temperature range .....	53
Ematalised aluminium variant .....	53
Stainless steel variant .....	54
9.16. Ordering chart NAMUR Ex mb variant for extended temperature range .....	55
Ematalised aluminium variant .....	55
Stainless steel variant .....	56
9.17. Ordering chart NAMUR Ex ia variant for extended temperature range .....	57
Ematalised aluminium variant .....	57
Stainless steel variant .....	58
9.18. Ordering example Type 6519 with pneumatic module Type MP07 .....	59
9.19. Ordering chart accessories .....	59
Cable plug Type 2518, form A according to DIN EN 175301 - 803 .....	59
Cable plug Type 2513, form A according to DIN EN 175301 - 803 .....	59
Cable plug Type 2507, form B according to industry standard .....	60
Cable plug Type 2516, form C according to DIN EN 175301 - 803 .....	60
Cable glands for ATEX/IECEX terminal box .....	61
Throttle plate for NAMUR variant .....	61
Converting plate for NAMUR variant .....	62

DTS 1000011067 EN Version: Y Status: RL (released | freigegeben | valide) printed: 05.09.2025

## 1. General technical data

Product properties	
Dimensions	Further information can be found in chapter "6. Dimensions" on page 19.
Material	
Seal	NBR and PUR (5/2-way), NBR (5/3-way)
Body	Pilot valve: Polyamide, reinforced glass-fibre Main valve: Polyamide (5/2-way), aluminium (5/3-way)
Threaded bushing	Brass (stainless steel on request)
Orifice	DN 8...DN 9
Circuit function	C, H, L, N, W and Z Further information can be found in chapter "3. Circuit functions" on page 17.
Thermal insulation class of solenoid coil	Polyamide coil class B Epoxy coil class H
Performance data	
Compressed air quality	ISO 8573-1:2010, class 7.4.4 <sup>1)</sup>
Duty cycle	100 % continuous operation
Switching time <sup>2)</sup>	
Opening	Pressure build-up 0...10 %
Closing	Pressure reduction 100...90 %
Medium data	
Operating medium	Neutral medium (e.g. lubricated or oil-free compressed dry air)
Product connections	
Electrical connection	<ul style="list-style-type: none"> <li>Plug contacts according to DIN EN 175301 - 803 form A for cable plug <b>Type 2518</b> ▶ Further information can be found in chapter "Cable plug Type 2518, form A according to DIN EN 175301 - 803" on page 59.</li> <li>Plug contacts according to DIN EN 175301 - 803 form B for cable plug <b>Type 2507</b> ▶ Further information can be found in chapter "Cable plug Type 2507, form B according to industry standard" on page 60.</li> <li>Plug contacts according to DIN EN 175301 - 803 form C for cable plug <b>Type 2516</b> ▶ Further information can be found in chapter "Cable plug Type 2516, form C according to DIN EN 175301 - 803" on page 60.</li> <li>Plug contacts according to DIN EN 175301 - 803 form A for cable plug <b>Type 2513</b> ▶ Further information can be found in chapter "Cable plug Type 2513, form A according to DIN EN 175301 - 803" on page 59.</li> </ul>
Pneumatic connection	
Supply connection 1, 3, 5	Threaded G ¼, NPT ¼, flange-mountable
Working port 2, 4	Threaded G ¼, NPT ¼
Auxiliary pilot air port	M5
Approvals and conformities	
Degree of protection	IP65 with cable plug
Explosion protection	Further information can be found in chapter "4.4. Explosion protection" on page 18.
North America (USA/Canada)	Further information can be found in chapter "4.5. North America (USA/Canada)" on page 18.
Environment and installation	
Installation position	As required, preferably with actuator upright

1.) To prevent freezing of the expanded compressed air, the pressure dew point must be at least 10 K lower than the temperature of the medium.

2.) Measurement at +20 °C, 6 bar at valve outlet

## 2. Product variants

### 2.1. Standard variant



**Note:**

For general technical data, see **"1. General technical data" on page 4.**

Type 6519 is a servo-assisted 5/2 or 5/3-way valve. The valve width of 32 mm allows high flow rates. The valves can be used separately or on blocks.

Product properties	Coil size 24.5 mm	Coil size 32 mm
Weight	322 g (5/2-way)	478 g (5/2-way) 720 g (5/3-way)
<b>Switching time</b>		
Opening	20 ms	20 ms
Closing	40 ms	40 ms
<b>Electrical data</b>		
Operating voltage	24 V DC	24 V DC 24/110/230 V 50/60 Hz
<b>Power consumption</b>		
Inrush	-	AC: 11 VA AC: 6/2 VA/W
Hold (warm coil)	DC: 1.7 W	DC: 2 W
<b>Medium data</b>		
Medium temperature	- 10 °C...+ 55 °C	- 10 °C...+ 55 °C
<b>Product connections</b>		
Electrical connection	<ul style="list-style-type: none"> <li>Plug contacts according to DIN EN 175301 - 803 form B for cable plug <b>Type 2507</b> ▶ Further information can be found in chapter <b>"Cable plug Type 2507, form B according to industry standard" on page 60.</b></li> <li>Plug contacts according to DIN EN 175301 - 803 form C for cable plug <b>Type 2516</b> ▶ Further information can be found in chapter <b>"Cable plug Type 2516, form C according to DIN EN 175301 - 803" on page 60.</b></li> </ul>	<ul style="list-style-type: none"> <li>Plug contacts according to DIN EN 175301 - 803 form A for cable plug <b>Type 2518</b> ▶ Further information can be found in chapter <b>"Cable plug Type 2518, form A according to DIN EN 175301 - 803" on page 59.</b></li> </ul>
<b>Environment and installation</b>		
Ambient temperature	- 25 °C...+ 55 °C	- 25 °C...+ 55 °C

DTS 1000011067 EN Version: Y Status: RL (released | freigegeben | valide) printed: 05.09.2025

2.2. Ex mb and Ex eb mb variant



**Note:**

- Ex mb (with moulded cable) or Ex eb mb (with terminal box)
- The maximum medium temperature must never exceed the permitted temperature class (T4: +135 °C, T5: +100 °C, T6: +85 °C) minus 5 K.

Ex mb approval is achieved by fitting the valve with a corresponding push-over coil. The cable connection and the cable are permanently moulded to the coil. The valves can be used individually or on blocks.



**Product properties**

Weight	700 g (5/2-way) 1100 g (5/3-way)
--------	-------------------------------------

**Switching time**

Opening	20 ms
Closing	50 ms

**Electrical data**

Operating voltage	24/110/230 V 50/60 Hz
-------------------	-----------------------

**Power consumption**

Hold (warm coil)	DC: 3 W
------------------	---------

**Medium data**

Medium temperature	-10 °C...+55 °C
--------------------	-----------------

**Product connections**

Electrical connection	3 m cable, moulded Terminal box (without fuse)
-----------------------	---

**Approvals and conformities**

Explosion protection	ATEX	IECEX
Coil with cable	EPS 18 ATEX 1 232 X	IECEX EPS 18.0110X
	II 2G Ex mb IIC T* Gb	Ex mb IIC T* Gb
	II 2D Ex mb IIIC T*** °C Db	Ex mb IIIC T*** °C Db
Coil with terminal box	EPS 18 ATEX 1 232 X	IECEX EPS 18.0110X
	II 2G Ex eb mb IIC T* Gb	Ex eb mb IIC T* Gb
	II 2D Ex mb tb IIIC T*** °C Db	Ex mb tb IIIC T*** °C Db

**Environment and installation**

Ambient temperature	-25 °C...+55 °C
---------------------	-----------------

T\* = temperature classes T4, T5 or T6

DTS 1000011067 EN Version: Y Status: RL (released | freigegeben | valide) printed: 05.09.2025

2.3. Ex ia variant



**Note:**

- The maximum medium temperature must never exceed the permitted temperature class (T4: +135 °C, T5: +100 °C, T6: +85 °C) minus 5 K.
- The units may only be used in potentially explosive atmospheres in the manner approved by the admission board, i.e. the permissible maximum electrical values must be observed.
- The valves is intended for operation at 24 V DC outputs via the intermediate switching of a corresponding intrinsically safe operating resource (isolating module or barrier).

The intrinsically-safe Type 6519 Ex ia valve consist of an intrinsically-safe pilot control and a pneumatic amplifier. The diaphragm-controlled valve seats work with very low friction, ensuring reliable switching of the valve, even after long shut-down periods.

Product properties		
Weight	670 g (5/2-way)	
Switching time		
Opening	75 ms	
Closing	115 ms	
Electrical data		
Function values for switching function valve	At + 20 °C	At + 55 °C
Minimum switching current	29 mA	29 mA
Nominal resistance coil	310 Ω	360 Ω
Minimum terminal voltage	9.0 V	10.4 V
Conformity specifications		
Ui	35 V	
Ii	0.9 A	
Pi	1.1 W	
Medium data		
Medium temperature	- 10 °C...+ 55 °C	
Product connections		
Electrical connection	Plug contacts according to DIN EN 175301 - 803 form A for cable plug <b>Type 2518 ▶</b> Further information can be found in chapter <b>“Cable plug Type 2518, form A according to DIN EN 175301 - 803” on page 59.</b>	
Approvals and conformities		
Explosion protection	ATEX	IECEX
	EPS 18 ATEX 1 088 X II 2G Ex ia IIC T6/T4 Gb II 2D Ex ia IIIC T135 °C Db	IECEX EPS 18.0038X Ex ia IIC T6/T4 Gb Ex ia IIIC T135 °C Db
Ambient temperature	- 25 °C...+ 55 °C	

DTS 1000011067 EN Version: Y Status: RL (released | freigegeben | valide) printed: 05.09.2025

## 2.4. NAMUR standard variant



### Note:

For general technical data, see **"1. General technical data"** on page 4.

The valve, made of high-quality polyamide, can be operated as a 5/2 or 3/2-way valve by varying the mounting position of the side changeover plate. The NAMUR flange pattern enables simple field mounting directly on the pneumatic actuator.

Product properties	Coil size 24.5 mm	Coil size 32 mm
Weight	320 g	476 g
Orifice	DN 6	DN 6
<b>Switching time</b>		
Opening	20 ms	20 ms
Closing	40 ms	40 ms
<b>Electrical data</b>		
Operating voltage	24 V DC	24 V DC 24/110/230 V 50/60 Hz
<b>Power consumption</b>		
Inrush	–	AC: 11 VA AC: 6/2 VA/W
Hold (warm coil)	DC: 1.7 W	DC: 2 W
<b>Medium data</b>		
Medium temperature	- 10 °C...+ 55 °C	- 10 °C...+ 55 °C
<b>Product connections</b>		
Electrical connection	<ul style="list-style-type: none"> <li>Plug contacts according to DIN EN 175301 - 803 form B for cable plug <b>Type 2507</b> ▶ Further information can be found in chapter <b>"Cable plug Type 2507, form B according to industry standard"</b> on page 60.</li> <li>Plug contacts according to DIN EN 175301 - 803 form C for cable plug <b>Type 2516</b> ▶ Further information can be found in chapter <b>"Cable plug Type 2516, form C according to DIN EN 175301 - 803"</b> on page 60.</li> </ul>	<ul style="list-style-type: none"> <li>Plug contacts according to DIN EN 175301 - 803 form A for cable plug <b>Type 2518</b> ▶ Further information can be found in chapter <b>"Cable plug Type 2518, form A according to DIN EN 175301 - 803"</b> on page 59.</li> </ul>
<b>Pneumatic connection</b>		
Supply connection 1, 3, 5	Threaded G ¼, NPT ¼	Threaded G ¼, NPT ¼
Working port 2, 4	NAMUR flange	NAMUR flange
<b>Environment and installation</b>		
Ambient temperature	- 25 °C...+ 55 °C	- 25 °C...+ 55 °C

2.5. NAMUR Ex mb and Ex eb mb variant



**Note:**

- Ex mb (with moulded cable) or Ex eb mb (with terminal box)
- The maximum medium temperature must never exceed the permitted temperature class (T4: +135 °C, T5: +100 °C, T6: +85 °C) minus 5 K.

The valve bodies are identical to those of the standard variants type 6519 NAMUR. The difference between the types is in the coils, which are designed and approved differently. By changing the coil on the valve housing, conversion from non-Ex operation to Ex operation (or vice versa) is very easy. Coil variants with moulded cable are plugged over and can be locked in 4 × 90° offset positions and positioned as required in between.



Product properties		
Weight	690 g	
Orifice	DN 6	
Switching time		
Opening	20 ms	
Closing	50 ms	
Electrical data		
Operating voltage	24/110/230 V 50/60 Hz	
Power consumption		
Hold (warm coil)	DC: 3 W	
Medium data		
Medium temperature	-10 °C...+55 °C	
Approvals and conformities		
Explosion protection	ATEX	IECEX
Coil with cable	EPS 18 ATEX 1 232 X	IECEX EPS 18.0110X
	II 2G Ex mb IIC T* Gb	Ex mb IIC T* Gb
	II 2D Ex mb IIIC T*** °C Db	Ex mb IIIC T*** °C Db
Coil with terminal box	EPS 18 ATEX 1 232 X	IECEX EPS 18.0110X
	II 2G Ex eb mb IIC T* Gb	Ex eb mb IIC T* Gb
	II 2D Ex mb tb IIIC T*** °C Db	Ex mb tb IIIC T*** °C Db
Environment and installation		
Ambient temperature	-25 °C...+55 °C	

T\* = temperature classes T4, T5 or T6

## 2.6. NAMUR Ex ia variant



### Note:

- The maximum medium temperature must never exceed the permitted temperature class (T4: +135 °C, T5: +100 °C, T6: +85 °C) minus 5 K.
- The units may only be used in potentially explosive atmospheres in the manner approved by the admission board, i.e. the permissible maximum electrical values must be observed.
- The valve is intended for operation at 24 V DC outputs via the intermediate switching of a corresponding intrinsically safe operating resource (isolating module or barrier).

The intrinsically-safe Type 6519 Ex ia valve consists of an intrinsically-safe pilot control and a pneumatic amplifier. The diaphragm-controlled valve seats work with very low friction, ensuring reliable switching of the valve, even after long shut-down periods.

Type 6519 NAMUR Ex ia is used for pneumatic control of double- or single-acting actuators with NAMUR flange. The operating principle can be changed by simply turning the changeover plate. In the 3/2-way function, exhaust air is returned to the spring chamber of the valve actuator. The diaphragm-controlled valve seats operate with extremely low friction and switch reliably even after long downtimes and at ambient temperatures below zero degrees Celsius. The valve operates without constant air consumption.

Product properties		
Weight	670 g	
Orifice	DN 6	
Switching time		
Opening	75 ms	
Closing	115 ms	
Electrical data		
Function values for switching function valve	At + 20 °C	At + 55 °C
Minimum switching current	29 mA	29 mA
Nominal resistance coil	310 Ω	360 Ω
Minimum terminal voltage	9.0 V	10.4 V
Safety related highest values		
U <sub>i</sub>	35 V	
I <sub>i</sub>	0.9 A	
P <sub>i</sub>	1.1 W	
Medium data		
Medium temperature	-10 °C...+55 °C	
Product connections		
Electrical connection	Plug contacts according to DIN EN 175301 - 803 form A for cable plug <b>Type 2518</b> ▶ Further information can be found in chapter " <b>Cable plug Type 2518, form A according to DIN EN 175301 - 803</b> " on page 59.	
Approvals and conformities		
Explosion protection	ATEX	IECEX
	EPS 18 ATEX 1 088 X II 2G Ex ia IIC T6/T4 Gb II 2D Ex ia IIIC T135 °C Db	IECEx EPS 18.0038X Ex ia IIC T6/T4 Gb Ex ia IIIC T135 °C Db
Ambient temperature	-25 °C...+55 °C	

2.7. Standard variant for extended temperature range



Product properties	Aluminium	Stainless steel				
Compressed air quality	ISO 8573-1:2010, Class 7.2.4 <sup>1)</sup>					
<b>Body material</b>						
Seal	FKM, NBR	PU, NBR, FKM				
Threaded socket	Aluminium	Stainless steel				
Main valve	Aluminium ematalised	Stainless steel 1.4571				
Pilot valve	Stainless steel	Stainless steel				
Orifice	DN 9	DN 9				
<b>Switching time</b>	<b>5/2</b>	<b>5/2-bi</b>	<b>5/3</b>	<b>3/2</b>	<b>5/2</b>	<b>5/2-bi</b>
Opening [ms]	16	18	16	13	12	14
Closing [ms]	27	18	22	47	74	14
<b>Electrical data</b>						
Operating voltages	24 V DC 24/110/230 V 50/60 Hz					
Power consumption	2 W					
Voltage tolerance	± 10 %					
<b>Medium data</b>						
Medium temperature	- 30 °C...+ 80 °C			- 30 °C...+ 80 °C		
<b>Product connections</b>						
Electrical connection	Plug contacts according to DIN EN 175301 - 803 form A for cable plug <b>Type 2518 ▶</b> Further information can be found in chapter <b>"Cable plug Type 2518, form A according to DIN EN 175301 - 803"</b> on page 59.					
<b>Pneumatic connection</b>						
Supply connection 1, 3, 5	Threaded G ¼, NPT ¼					
Working port 2, 4	Threaded G ¼, NPT ¼					
<b>Approvals and conformities</b>						
Degree of protection	IP65 with cable plug					
<b>Environment and installation</b>						
Installation	As required, preferably with actuator upright					
Ambient temperature	- 40 °C...+ 80 °C			- 30 °C...+ 80 °C		

1.) To prevent freezing of the expanded compressed air, the pressure dew point must be at least 10 K lower than the temperature of the medium.

DTS 1000011067 EN Version: Y Status: RL (released | freigegeben | valide) printed: 05.09.2025

## 2.8. Ex mb and Ex eb mb variant for extended temperature range



### Note:

The maximum medium temperature must never exceed the permitted temperature class (T4: +135 °C, T5: +100 °C, T6: +85 °C) minus 5 K.

Product properties	Aluminium	Stainless steel				
Compressed air quality	ISO 8573-1:2010, Class 7.2.4 <sup>1)</sup>					
<b>Body material</b>						
Seal	FKM, NBR	PU, NBR, FKM				
Threaded socket	Aluminium	Stainless steel				
Main valve	Aluminium ematalised	Stainless steel 1.4571				
Pilot valve	Stainless steel	Stainless steel				
Orifice	DN 9	DN 9				
<b>Switching time</b>						
	<b>5/2</b>	<b>5/2-bi</b>	<b>5/3</b>	<b>3/2</b>	<b>5/2</b>	<b>5/2-bi</b>
Opening [ms]	16	18	16	13	12	14
Closing [ms]	27	18	22	47	74	14
<b>Electrical data</b>						
Operating voltages	24 V DC 24/110/230 V 50/60 Hz					
Power consumption	3 W					
Voltage tolerance	± 10 %					
<b>Medium data</b>						
Medium temperature	- 30 °C...+ 80 °C			- 30 °C...+ 80 °C		
<b>Product connections</b>						
Electrical connection	3 m cable, moulded junction box (without fuse) on request					
<b>Pneumatic connection</b>						
Supply connection 1, 3, 5	Threaded G ¼, NPT ¼					
Working port 2, 4	Threaded G ¼, NPT ¼					
<b>Approvals and conformities</b>						
Degree of protection	IP65					
<b>Explosion protection</b>						
	<b>ATEX</b>				<b>IECEX</b>	
Coil with cable	EPS 18 ATEX 1 232 X				IECEX EPS 18.0110X	
	II 2G Ex mb IIC T* Gb				Ex mb IIC T* Gb	
	II 2D Ex mb IIIC T*** °C Db				Ex mb IIIC T*** °C Db	
Coil with terminal box	EPS 18 ATEX 1 232 X				IECEX EPS 18.0110X	
	II 2G Ex eb mb IIC T* Gb				Ex eb mb IIC T* Gb	
	II 2D Ex mb tb IIIC T*** °C Db				Ex mb tb IIIC T*** °C Db	
<b>Environment and installation</b>						
Installation	As required, preferably with actuator upright					
Ambient temperature	- 40 °C...+ 60 °C			- 30 °C...+ 60 °C		

1.) To prevent freezing of the expanded compressed air, the pressure dew point must be at least 10 K lower than the temperature of the medium.

T\* = temperature classes T4, T5 or T6

## 2.9. Ex ia variant for extended temperature range



### Note:

The maximum medium temperature must never exceed the permitted temperature class (T4: +135 °C, T5: +100 °C, T6: +85 °C) minus 5 K.

Product properties	Aluminium	Stainless steel				
Compressed air quality	ISO 8573-1:2010, Class 7.2.4 <sup>1)</sup>					
<b>Body material</b>						
Seal	FKM, NBR	PU, NBR, FKM				
Threaded socket	Aluminium	Stainless steel				
Main valve	Aluminium ematalised	Stainless steel 1.4571				
Pilot valve	Stainless steel	Stainless steel				
Orifice	DN 9	DN 9				
<b>Switching time</b>	<b>5/2</b>	<b>5/2-bi</b>	<b>5/3</b>	<b>3/2</b>	<b>5/2</b>	<b>5/2-bi</b>
Opening [ms]	16	18	16	13	12	14
Closing [ms]	27	18	22	47	74	14
<b>Electrical data</b>						
<b>Function values for switching function valve</b>	<b>At +20 °C</b>		<b>At +55 °C</b>			
Minimum switching current	29 mA		29 mA			
Nominal resistance coil	310 Ω		360 Ω			
Minimum terminal voltage	9.0 V		10.4 V			
<b>Conformity specifications</b>						
Ui	35 V					
Ii	0.9 A					
Pi	1.1 W					
Voltage tolerance	± 10 %					
<b>Medium data</b>						
Medium temperature	- 30 °C...+ 80 °C			- 30 °C...+ 80 °C		
<b>Product connections</b>						
Electrical connection	Plug contacts according to DIN EN 175301 - 803 form A for cable plug <b>Type 2518</b> ▶ Further information can be found in chapter " <b>Cable plug Type 2518, form A according to DIN EN 175301 - 803</b> " on page 59.					
<b>Pneumatic connection</b>						
Supply connection 1, 3, 5	Threaded G ¼, NPT ¼					
Working port 2, 4	Threaded G ¼, NPT ¼					
<b>Approvals and conformities</b>						
Degree of protection	IP65 with cable plug					
<b>Explosion protection</b>						
	<b>ATEX</b>		<b>IECEX</b>			
	EPS 18 ATEX 1 088 X		IECEX EPS 18.0038X			
	II 2G Ex ia IIC T6/T4 Gb		Ex ia IIC T6/T4 Gb			
	II 2D Ex ia IIIC T135 °C Db		Ex ia IIIC T135 °C Db			
<b>Environment and installation</b>						
Installation	As required, preferably with actuator upright					
Ambient temperature	- 40 °C...+ 75 °C			- 30 °C...+ 75 °C		

1.) To prevent freezing of the expanded compressed air, the pressure dew point must be at least 10 K lower than the temperature of the medium.

2.10. NAMUR variant for extended temperature range



Product properties	Aluminium	Stainless steel				
Compressed air quality	ISO 8573-1:2010, Class 7.2.4 <sup>1)</sup>					
<b>Body material</b>						
Seal	FKM, NBR	PU, NBR, FKM				
Threaded socket	Aluminium	Stainless steel				
Main valve	Aluminium ematalised	Stainless steel 1.4571				
Pilot valve	Stainless steel	Stainless steel				
Orifice	DN 6	DN 6				
<b>Switching time</b>	<b>5/2</b>	<b>5/2-bi</b>	<b>5/3</b>	<b>3/2</b>	<b>5/2</b>	<b>5/2-bi</b>
Opening [ms]	16	18	16	13	12	14
Closing [ms]	27	18	22	47	74	14
<b>Electrical data</b>						
Operating voltages	24 V DC 24/110/230 V 50/60 Hz					
Power consumption	2 W					
Voltage tolerance	± 10 %					
<b>Medium data</b>						
Medium temperature	- 30 °C...+ 80 °C		- 30 °C...+ 80 °C			
<b>Product connections</b>						
Electrical connection	Plug contacts according to DIN EN 175301 - 803 form A for cable plug <b>Type 2518 ▶</b> Further information can be found in chapter <b>"Cable plug Type 2518, form A according to DIN EN 175301 - 803"</b> on page 59.					
<b>Pneumatic connection</b>						
Supply connection 1, 3, 5	Threaded G ¼, NPT ¼					
Working port 2, 4	NAMUR flange					
<b>Approvals and conformities</b>						
Degree of protection	IP65 with cable plug					
<b>Environment and installation</b>						
Installation	As required, preferably with actuator upright					
Ambient temperature	- 40 °C...+ 80 °C		- 30 °C...+ 80 °C			

1.) To prevent freezing of the expanded compressed air, the pressure dew point must be at least 10 K lower than the temperature of the medium.

DTS 1000011067 EN Version: Y Status: RL (released | freigegeben | valide) printed: 05.09.2025

## 2.11. NAMUR Ex mb and Ex eb mb variant for extended temperature range



### Note:

The maximum medium temperature must never exceed the permitted temperature class (T4: +135 °C, T5: +100 °C, T6: +85 °C) minus 5 K.



Product properties	Aluminium	Stainless steel				
Compressed air quality	ISO 8573-1:2010, Class 7.2.4 <sup>1)</sup>					
<b>Body material</b>						
Seal	FKM, NBR	PU, NBR, FKM				
Threaded socket	Aluminium	Stainless steel				
Main valve	Aluminium ematalised	Stainless steel 1.4571				
Pilot valve	Stainless steel	Stainless steel				
Orifice	DN 6	DN 6				
<b>Switching time</b>	<b>5/2</b>	<b>5/2-bi</b>	<b>5/3</b>	<b>3/2</b>	<b>5/2</b>	<b>5/2-bi</b>
Opening [ms]	16	18	16	13	12	14
Closing [ms]	27	18	22	47	74	14
<b>Electrical data</b>						
Operating voltages	24 V DC 24/110/230 V 50/60 Hz					
Power consumption	3 W					
Voltage tolerance	± 10 %					
<b>Medium data</b>						
Medium temperature	- 30 °C... + 80 °C			- 30 °C... + 80 °C		
<b>Product connections</b>						
Electrical connection	3 m cable, moulded junction box (without fuse) on request					
<b>Pneumatic connection</b>						
Supply connection 1, 3, 5	Threaded G ¼, NPT ¼					
Working port 2, 4	NAMUR flange					
<b>Approvals and conformities</b>						
Degree of protection	IP65					
<b>Explosion protection</b>						
Coil with cable	<b>ATEX</b>		<b>IECEX</b>			
	EPS 18 ATEX 1 232 X		IECEX EPS 18.0110X			
	II 2G Ex mb IIC T* Gb		Ex mb IIC T* Gb			
Coil with terminal box	II 2D Ex mb IIIC T*** °C Db		Ex mb IIIC T*** °C Db			
	EPS 18 ATEX 1 232 X		IECEX EPS 18.0110X			
	II 2G Ex eb mb IIC T* Gb		Ex eb mb IIC T* Gb			
	II 2D Ex mb tb IIIC T*** °C Db		Ex mb tb IIIC T*** °C Db			
<b>Environment and installation</b>						
Installation	As required, preferably with actuator upright					
Ambient temperature	- 40 °C... + 60 °C			- 30 °C... + 60 °C		

1.) To prevent freezing of the expanded compressed air, the pressure dew point must be at least 10 K lower than the temperature of the medium.  
T\* = temperature classes T4, T5 or T6

## 2.12. NAMUR Ex ia variant for extended temperature range



### Note:

The maximum medium temperature must never exceed the permitted temperature class (T4: +135 °C, T5: +100 °C, T6: +85 °C) minus 5 K.

Product properties	Aluminium	Stainless steel				
Compressed air quality	ISO 8573-1:2010, Class 7.2.4 <sup>1)</sup>					
<b>Body material</b>						
Seal	FKM, NBR	PU, NBR, FKM				
Threaded socket	Aluminium	Stainless steel				
Main valve	Aluminium ematalised	Stainless steel 1.4571				
Pilot valve	Stainless steel	Stainless steel				
Orifice	DN 6	DN 6				
<b>Switching time</b>	<b>5/2</b>	<b>5/2-bi</b>	<b>5/3</b>	<b>3/2</b>	<b>5/2</b>	<b>5/2-bi</b>
Opening [ms]	16	18	16	13	12	14
Closing [ms]	27	18	22	47	74	14
<b>Electrical data</b>						
<b>Function values for switching function valve</b>	<b>At + 20 °C</b>			<b>At + 55 °C</b>		
Minimum switching current	29 mA			29 mA		
Nominal resistance coil	310 Ω			360 Ω		
Minimum terminal voltage	9.0 V			10.4 V		
<b>Conformity specifications</b>						
Ui	35 V					
Ii	0.9 A					
Pi	1.1 W					
Voltage tolerance	± 10 %					
<b>Medium data</b>						
Medium temperature	- 30 °C...+ 80 °C			- 30 °C...+ 80 °C		
<b>Product connections</b>						
Electrical connection	Plug contacts according to DIN EN 175301 - 803 form A for cable plug <b>Type 2518</b> ▶ Further information can be found in chapter " <b>Cable plug Type 2518, form A according to DIN EN 175301 - 803</b> " on page 59.					
<b>Pneumatic connection</b>						
Supply connection 1, 3, 5	Threaded G ¼, NPT ¼					
Working port 2, 4	NAMUR flange					
<b>Approvals and conformities</b>						
Degree of protection	IP65 with cable plug					
<b>Explosion protection</b>						
	<b>ATEX</b>			<b>IECEX</b>		
	EPS 18 ATEX 1 088 X			IECEX EPS 18.0038X		
	II 2G Ex ia IIC T6/T4 Gb			Ex ia IIC T6/T4 Gb		
	II 2D Ex ia IIIC T135 °C Db			Ex ia IIIC T135 °C Db		
<b>Environment and installation</b>						
Installation	As required, preferably with actuator upright					
Ambient temperature	- 40 °C...+ 75 °C			- 30 °C...+ 75 °C		

1.) To prevent freezing of the expanded compressed air, the pressure dew point must be at least 10 K lower than the temperature of the medium.

### 3. Circuit functions

Symbol	Description
	<b>Circuit function C (CF C)</b> 3/2-way solenoid valve Servo-controlled, with manual override Normally closed
	<b>Circuit function H (CF H)</b> 5/2-way solenoid valve Servo-controlled Pressure applied via port (1), therefore one of the two ports (2) or (4) is under pressure.
	<b>Circuit function H (CF H)</b> 5/2-way solenoid valve Servo-controlled, with manual override Pressure applied via port (1), therefore one of the two ports (2) or (4) is under pressure.
	<b>Circuit function L (CF L)</b> 5/3-way solenoid valve With manual override In middle position all ports locked
	<b>Circuit function N (CF N)</b> 5/3-way solenoid valve With manual override In middle position ports 2 and 4 exhausted
<b>5/2</b> 	<b>Circuit function W (CF W)</b> 5/2- or 3/2-way solenoid valve With changeover plate
<b>3/2</b> 	5/2-way: Pressurisation via port (1). Therefore one of the two ports (2) or (4) is under pressure  3/2-way: Pressurisation via port (1), normally closed
<b>5/2</b> 	<b>Circuit function W (CF W)</b> 5/2- or 3/2-way solenoid valve With manual override With changeover plate
<b>3/2</b> 	5/2-way: Pressurisation via port (1). Therefore one of the two ports (2) or (4) is under pressure.  3/2-way: Pressurisation via port (1), normally closed
	<b>Circuit function Z (CF Z)</b> 5/2-way solenoid valve Impulse variant with 2 coils and manual override Pressure applied via port (1), therefore one of the two ports (2) or (4) is under pressure.

DTS 1000011067 EN Version: Y Status: RL (released | freigegeben | valide) printed: 05.09.2025

## 4. Approvals and conformities

### 4.1. General notes

- The approvals and conformities listed below must be stated when making enquiries. This is the only way to ensure that the product complies with all required specifications.
- Not all available variants can be supplied with the below mentioned approvals or conformities.

### 4.2. Conformity

In accordance with the Declaration of Conformity, the product is compliant with the EU Directives.

### 4.3. Standards

The applied standards which are used to demonstrate compliance with the EU Directives are listed in the EU-Type Examination Certificate and/or the EU Declaration of Conformity.

### 4.4. Explosion protection

Approval	Description
	<p><b>Optional: Explosion protection</b></p> <p>Refer to the corresponding sub-chapter in chapter <b>"2. Product variants"</b> on page 5 for more information.</p>

### 4.5. North America (USA/Canada)

Approval	Description
	<p><b>Optional: UL Listed for the USA and Canada</b></p> <p>The products are UL Listed for the USA and Canada according to:</p> <ul style="list-style-type: none"> <li>• UL 429 (electrically operated valves)</li> <li>• CAN/CSA-C22.2 No. 139 - 19</li> </ul>
	<p><b>Optional (valid for coils): UL Hazardous Locations – Explosion Protection</b></p> <p>UL Listed for Hazardous Locations for USA and Canada</p> <p>Class I, Zone 1</p> <p>Class I, Division 2, Group A, B, C and D</p> <p>Class II + III, Division 2, Group F and G</p>
	<p><b>Optional: UL Recognized for the USA and Canada</b></p> <p>The products are UL Recognized for the USA and Canada according to:</p> <ul style="list-style-type: none"> <li>• UL 429 (electrically operated valves)</li> <li>• CAN/CSA-C22.2 No. 139 - 19</li> </ul>
	<p><b>Optional (valid for coils): FM (Factory Mutual) – Explosion Protection</b></p> <p>FM for Hazardous Locations for USA and Canada</p> <p>Class I, Zone 1</p> <p>Class I, Division 1, Groups A, B, C and D</p> <p>Class II + III, Division 1, Groups E, F and G</p>

DTS 1000011067 EN Version: Y Status: RL (released | freigegeben | valide) printed: 05.09.2025

## 5. Materials

### 5.1. Bürkert resistApp



#### Bürkert resistApp – Chemical resistance chart

You want to ensure the reliability and durability of the materials in your individual application case? Verify your combination of media and materials on our website or in our resistApp.

[Start chemical resistance check](#)

## 6. Dimensions

### 6.1. Pneumatic module Type MP07

**Note:**

- Dimensions in mm
- n = no. of valves, maximum 12
- Block mounting on wall or with DIN rail 50022 or 50023
- Valve mounting on the pneumatic modules Type MP07 by means of included M4 screws

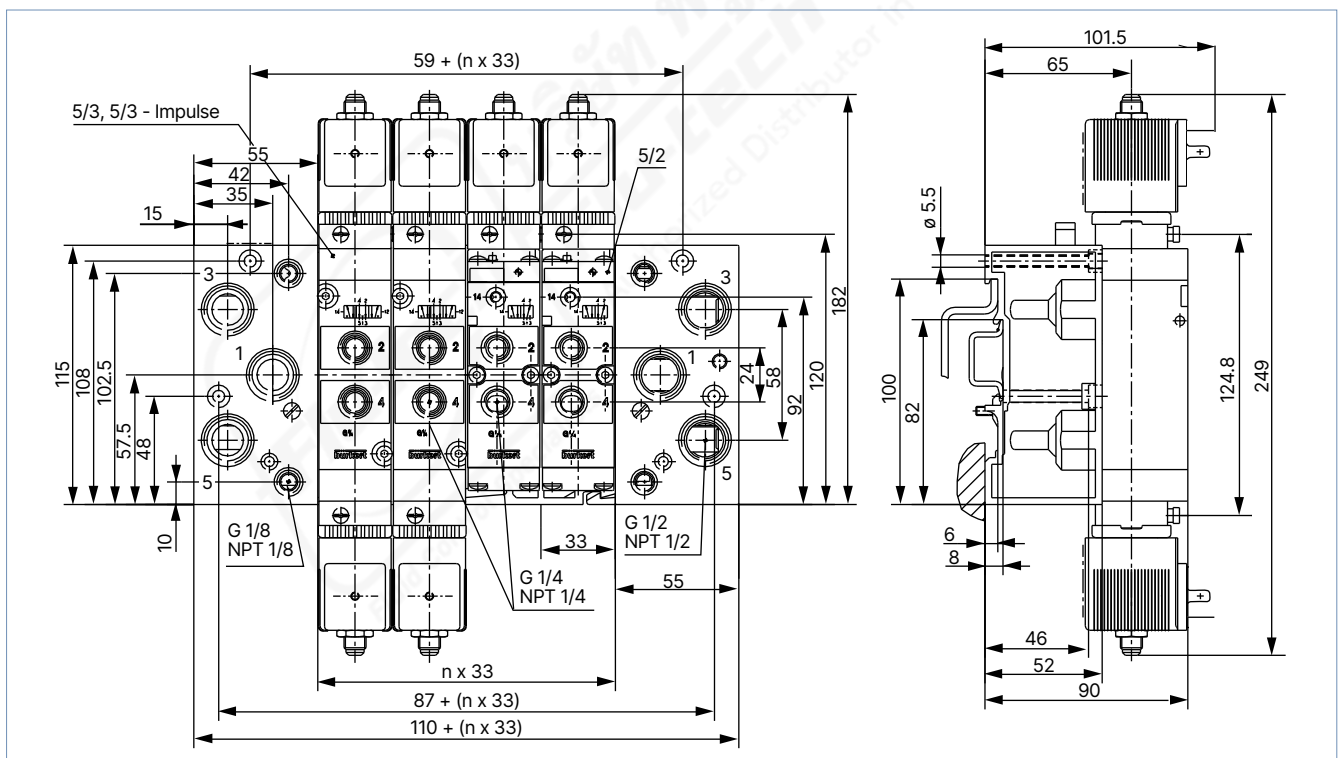

DTS 1000011067 EN Version: Y Status: RL (released | freigegeben | valide) printed: 05.09.2025

6.2. Standard variant 5/2-way valve, circuit function H

With plug form B or C

Note:

Dimensions in mm

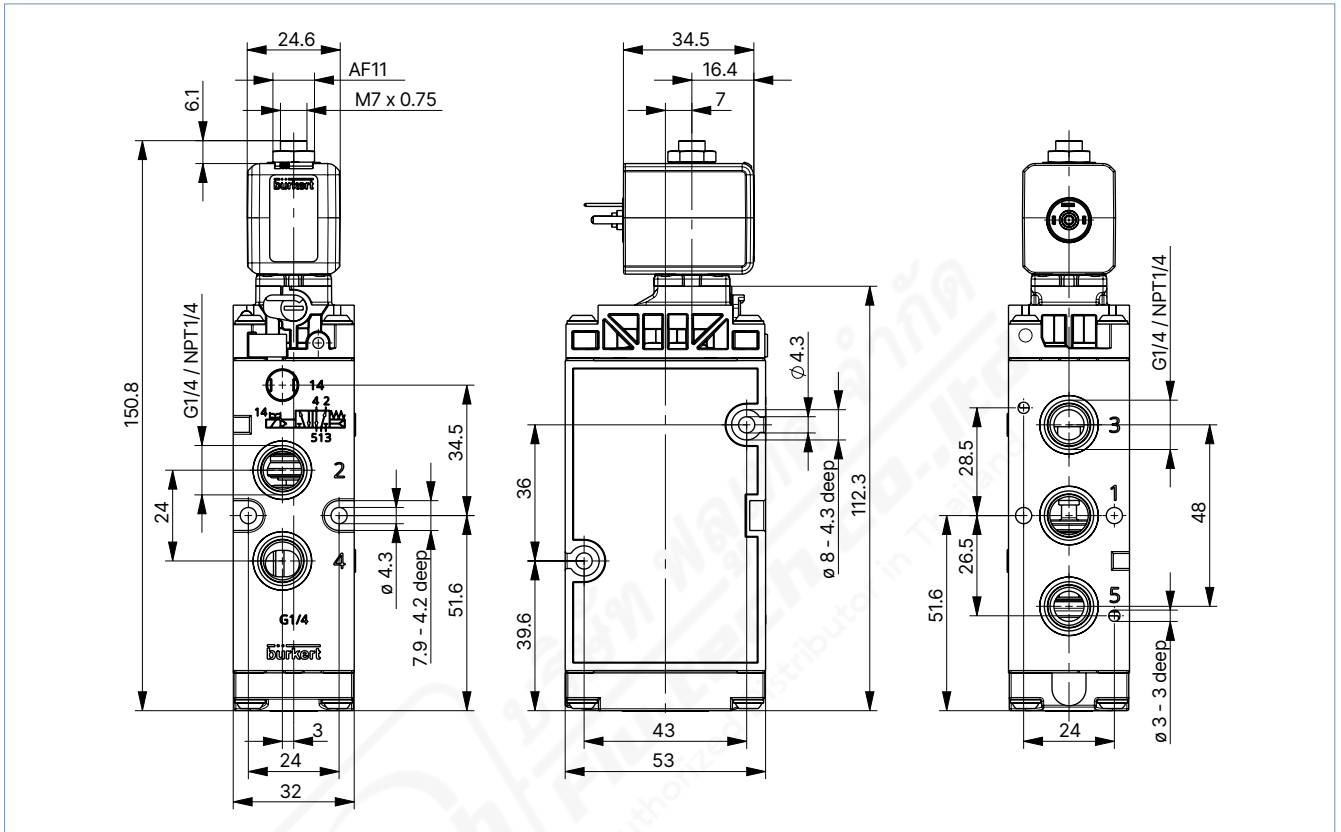

DTS 1000011067 EN Version: Y Status: RL (released | freigegeben | valide) printed: 05.09.2025



6.3. Standard variant 5/2-way valve, circuit function L and N

Note:

- Dimensions in mm
- Installation length with 2 solenoids 249 mm

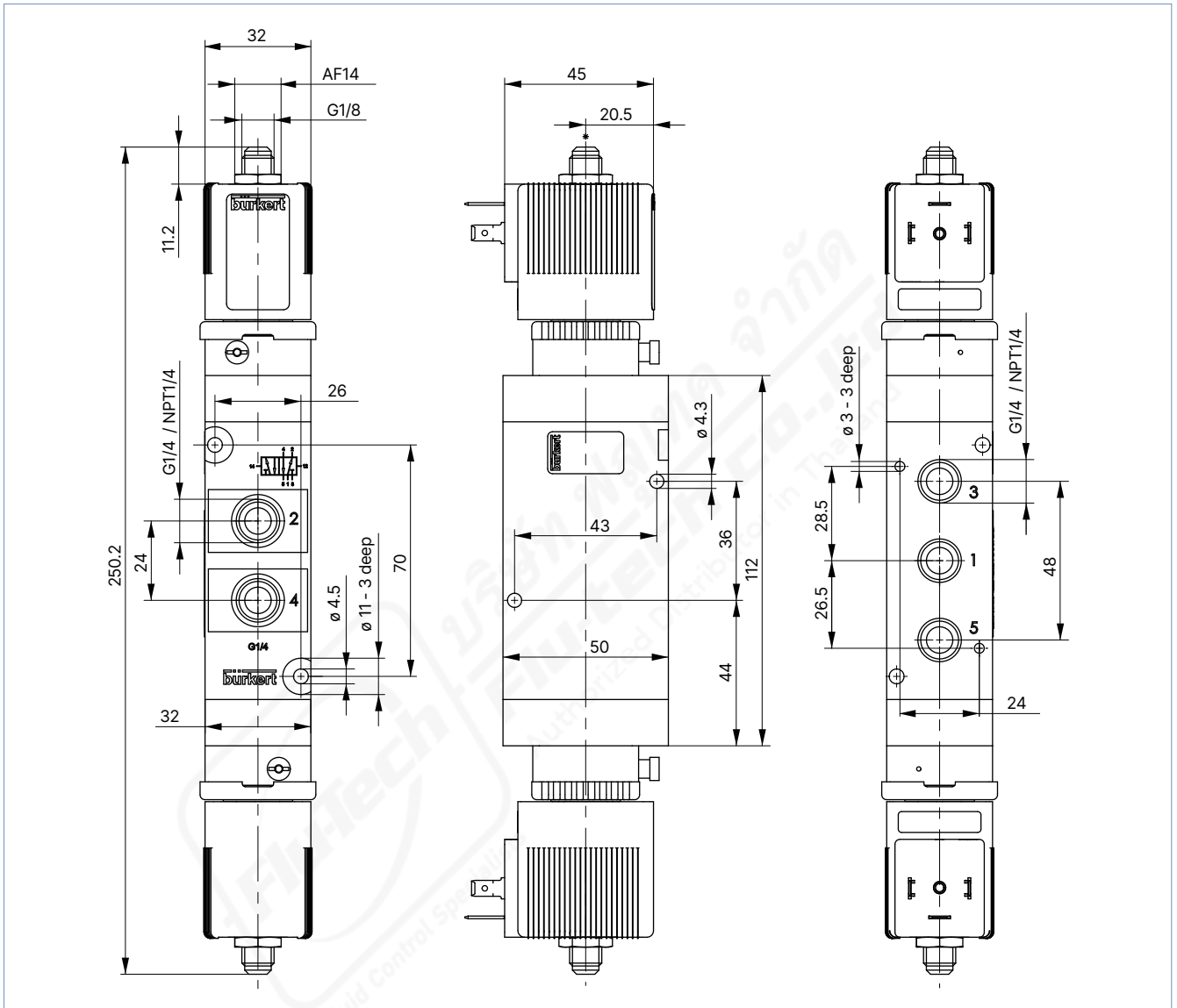

DTS 1000011067 EN Version: Y Status: RL (released | freigegeben | valide) printed: 05.09.2025

**6.4. Ex mb/eb mb variant 5/2-way valve, circuit function H**

**With moulded cable (3 m long) (Ex mb)**

**Note:**

- Dimensions in mm
- For the coil dimensions, see chapter **"6.12. ATEX variant cable coil and terminal box"** on page 32.

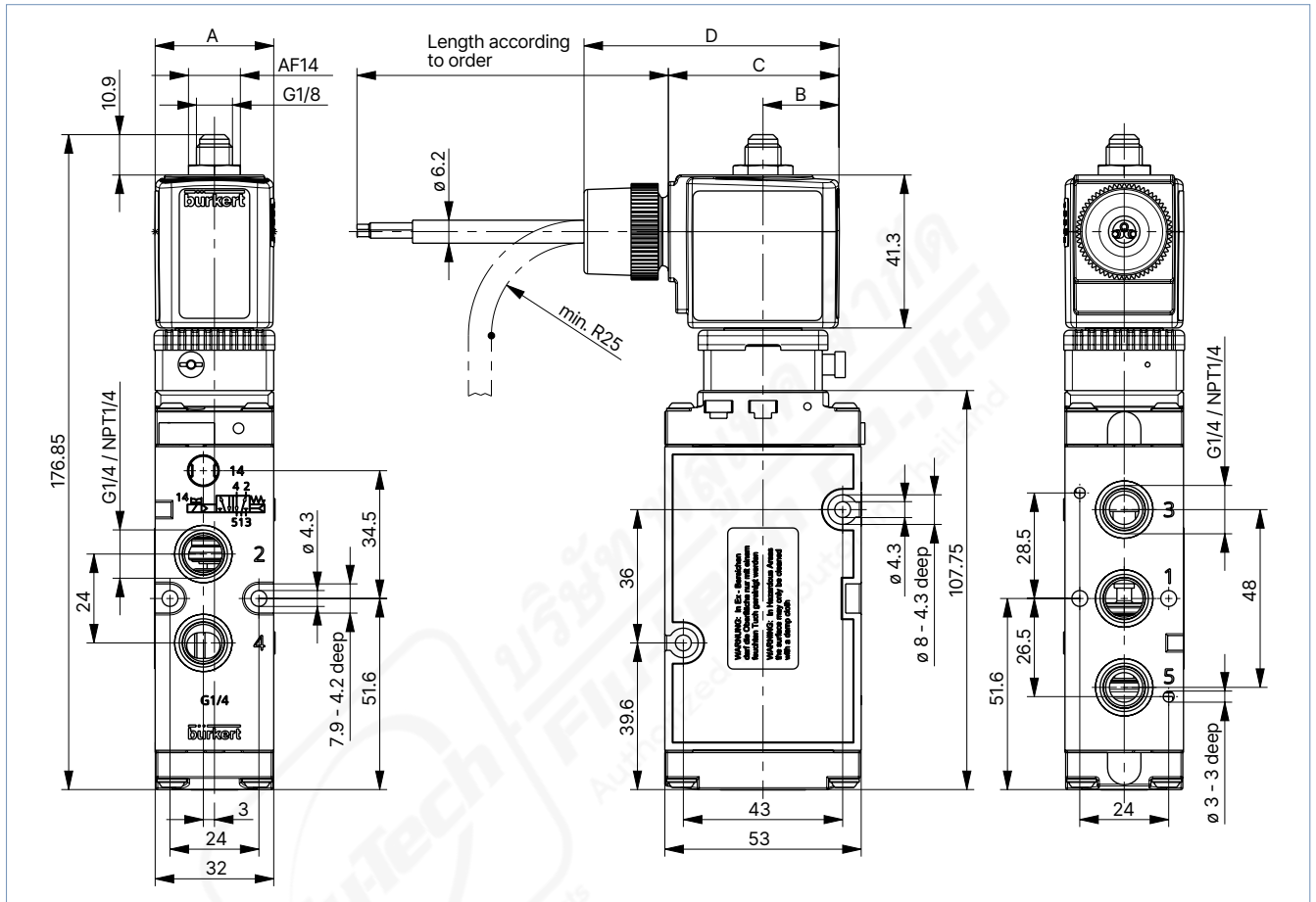

**With terminal box (Ex eb mb)**

**Note:**

- The dimensions of the housing are identical to the variant with molded cable.
- Coil dimensions, see chapter **"6.12. ATEX variant cable coil and terminal box"** on page 32.

DTS 1000011067 EN Version: Y Status: RL (released | freigegeben | valide) printed: 05.09.2025

**6.5. Ex mb/eb mb variant 5/2-way valve, circuit function L and N**

**With moulded cable (3 m long) (Ex mb)**

**Note:**

- Dimensions in mm
- For the coil dimensions, see chapter "6.12. ATEX variant cable coil and terminal box" on page 32.

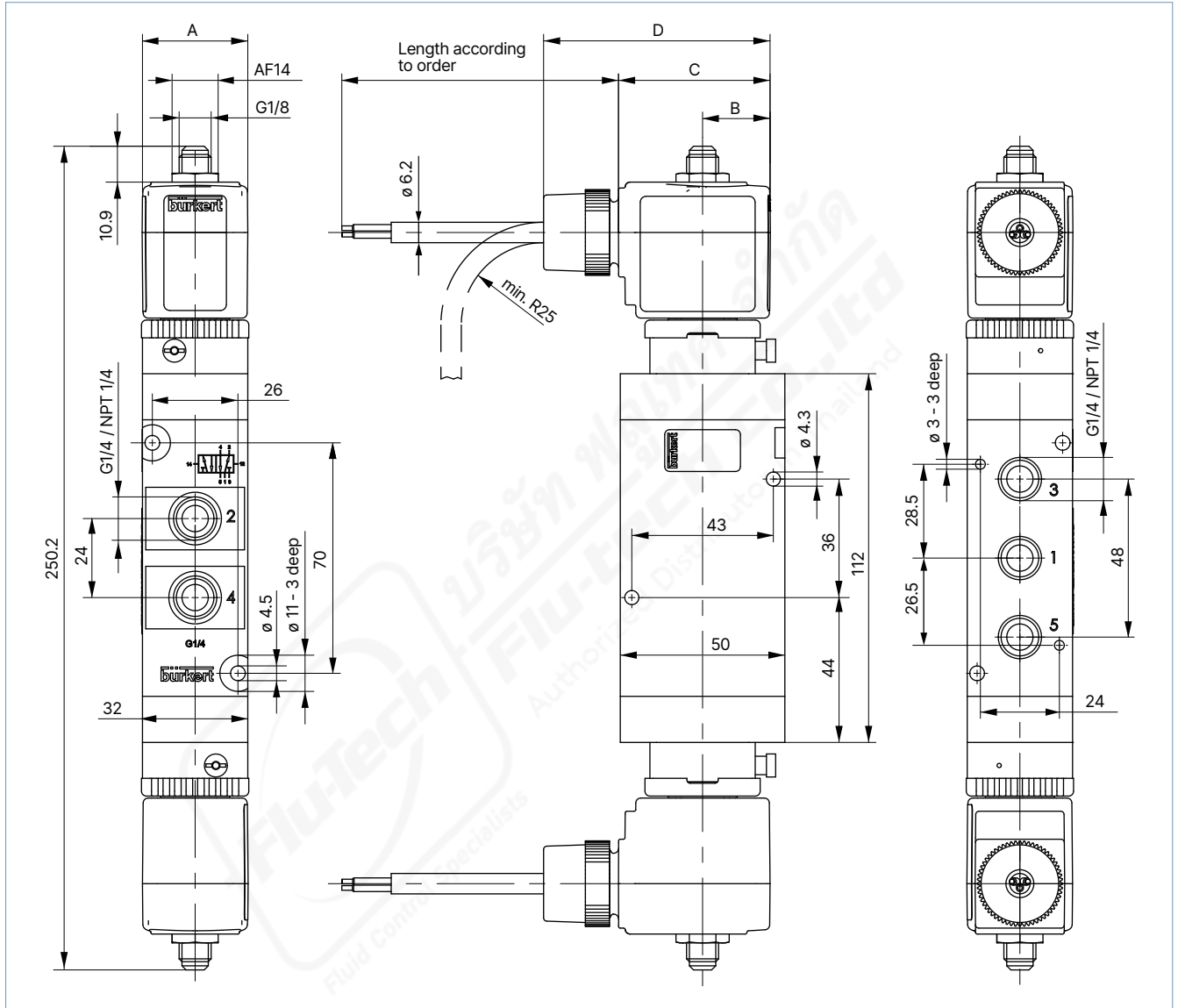

**With terminal box (Ex eb mb)**

**Note:**

- The dimensions of the housing are identical to the variant with molded cable.
- For the coil dimensions, see chapter "6.12. ATEX variant cable coil and terminal box" on page 32.

DTS 1000011067 EN Version: Y Status: RL (released | freigegeben | valide) printed: 05.09.2025

6.6. Ex ia variant 5/2-way valve, circuit function H

Note:

Dimensions in mm

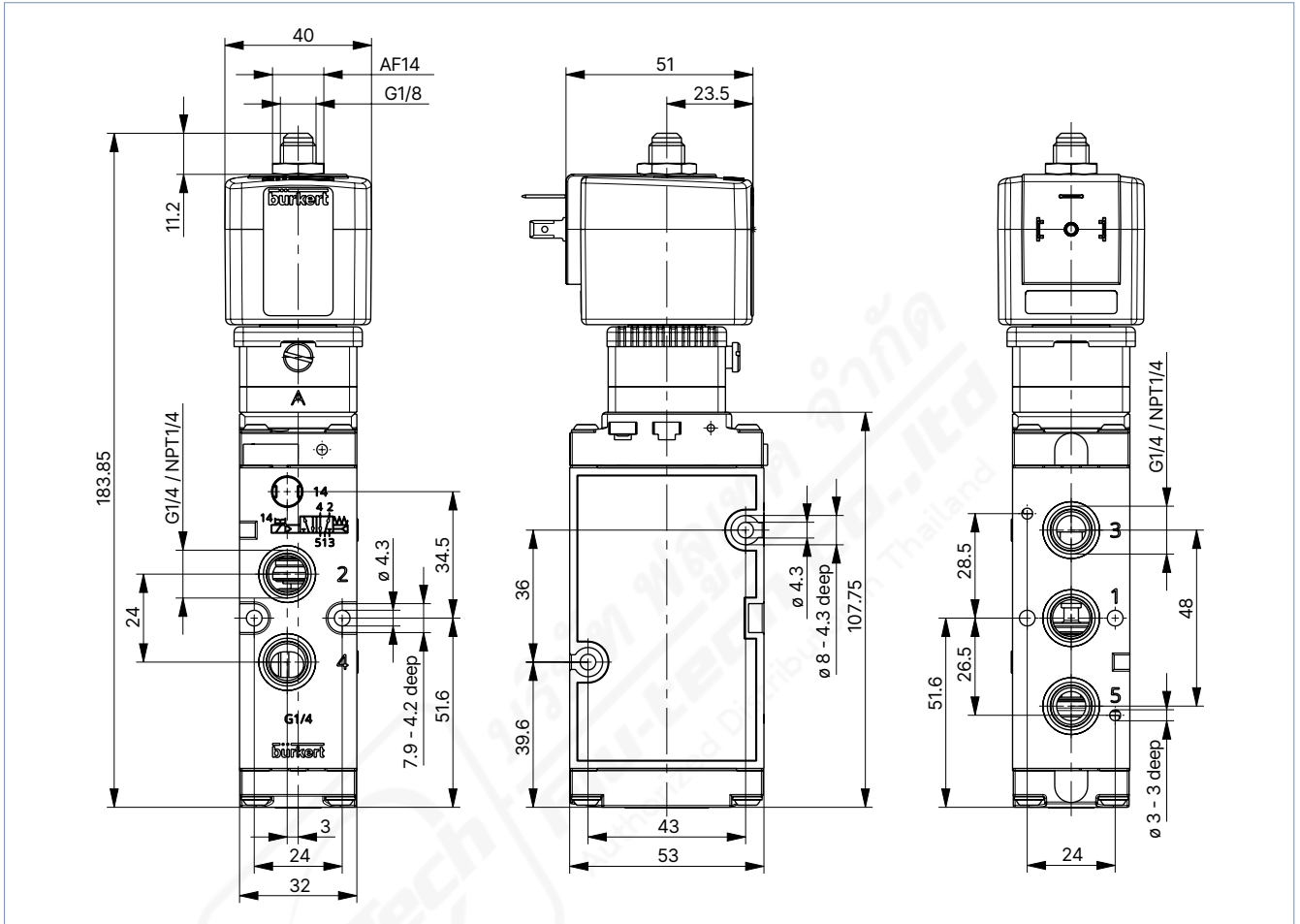

DTS 1000011067 EN Version: Y Status: RL (released | freigegeben | valide) printed: 05.09.2025

6.7. NAMUR standard variant 3/2-way valve, circuit function C or 5/2-way valve, circuit function H

With plug form B or C

Note:

Dimensions in mm

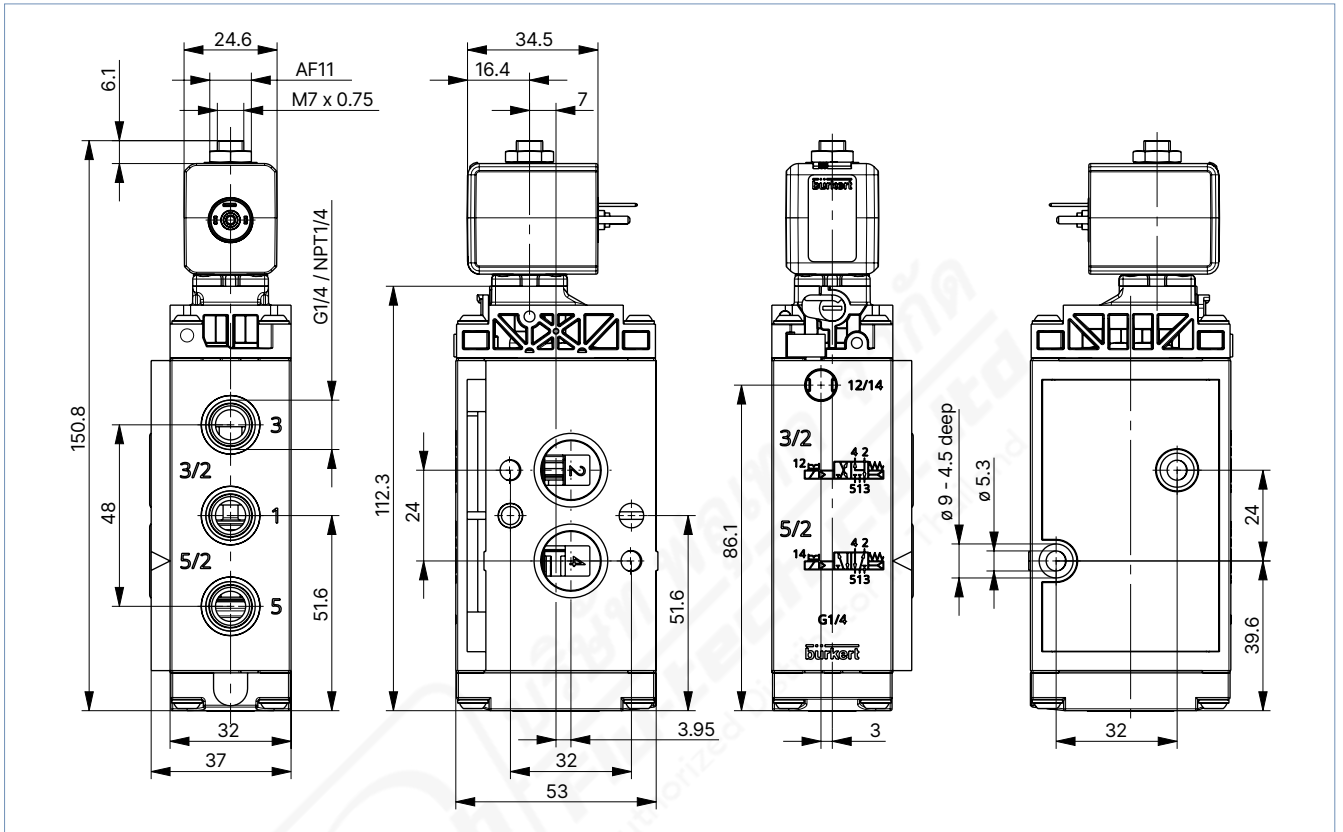

**With plug form A**

**Note:**

Dimensions in mm

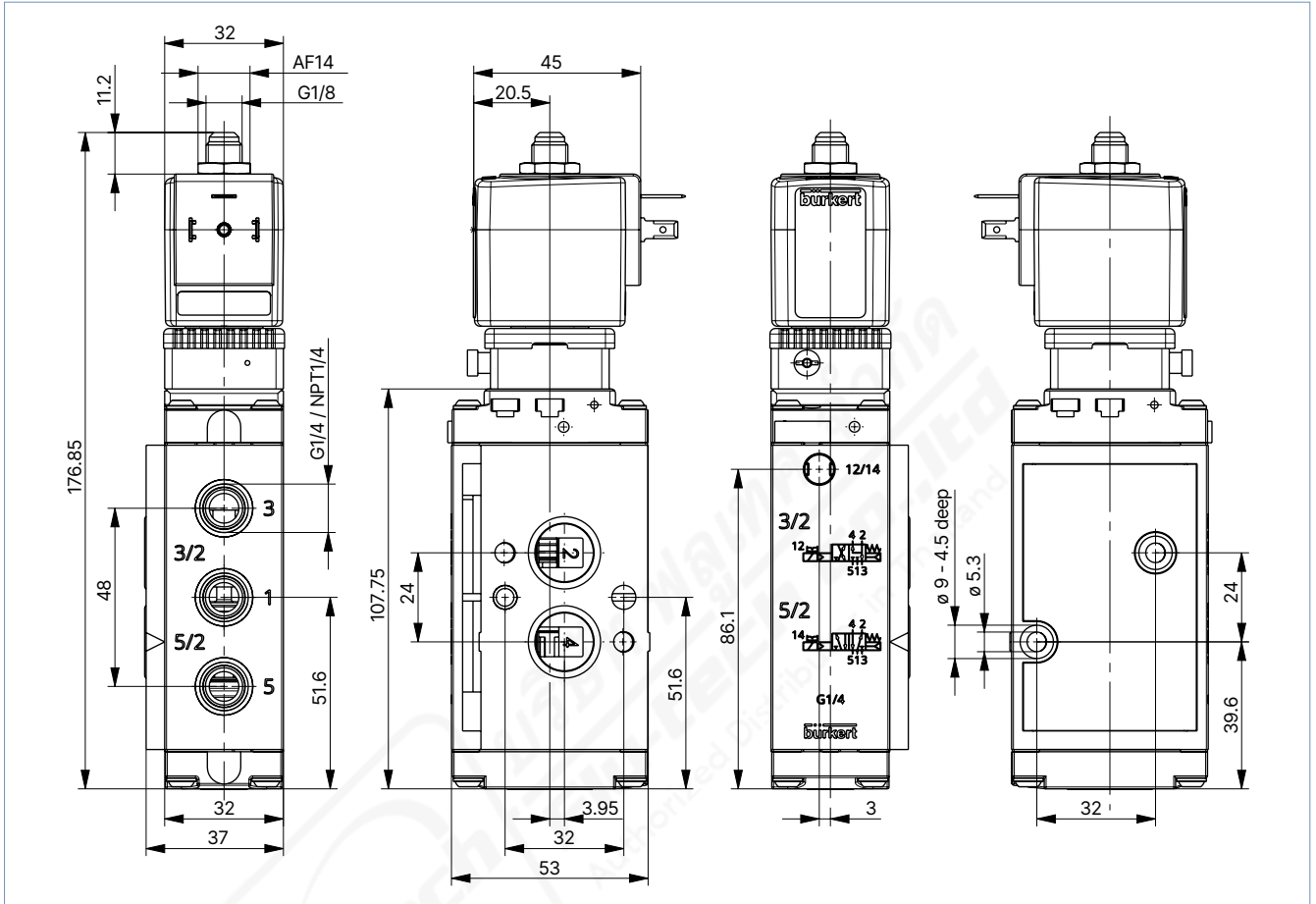

**6.8. NAMUR Ex mb/eb mb variant 3/2-way valve, circuit function C or 5/2-way valve, circuit function H**

**With moulded cable (3 m long) (Ex mb)**

**Note:**

- Dimensions in mm
- For the coil dimensions, see chapter "6.12. ATEX variant cable coil and terminal box" on page 32.

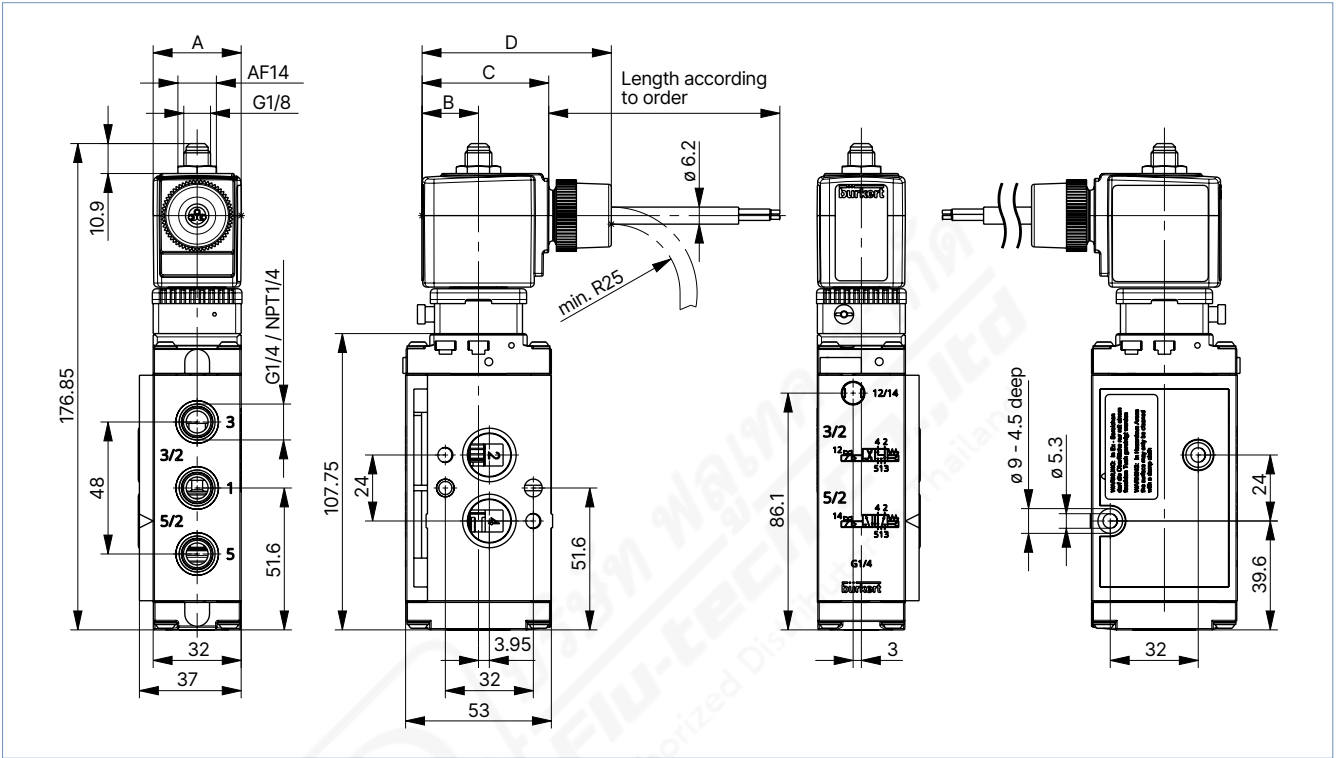

**With terminal box (Ex eb mb)**

**Note:**

- The dimensions of the housing are identical to the variant with molded cable.
- For the coil dimensions, see chapter "6.12. ATEX variant cable coil and terminal box" on page 32.

6.9. NAMUR Ex ia variant 3/2-way valve, circuit function C or 5/2-way valve, circuit function H

Note:

Dimensions in mm



6.10. Standard, Ex mb, Ex eb mb and Ex ia variant or extended temperature range, circuit function H, L, N, Z (impulse)

Note:

Dimensions in mm

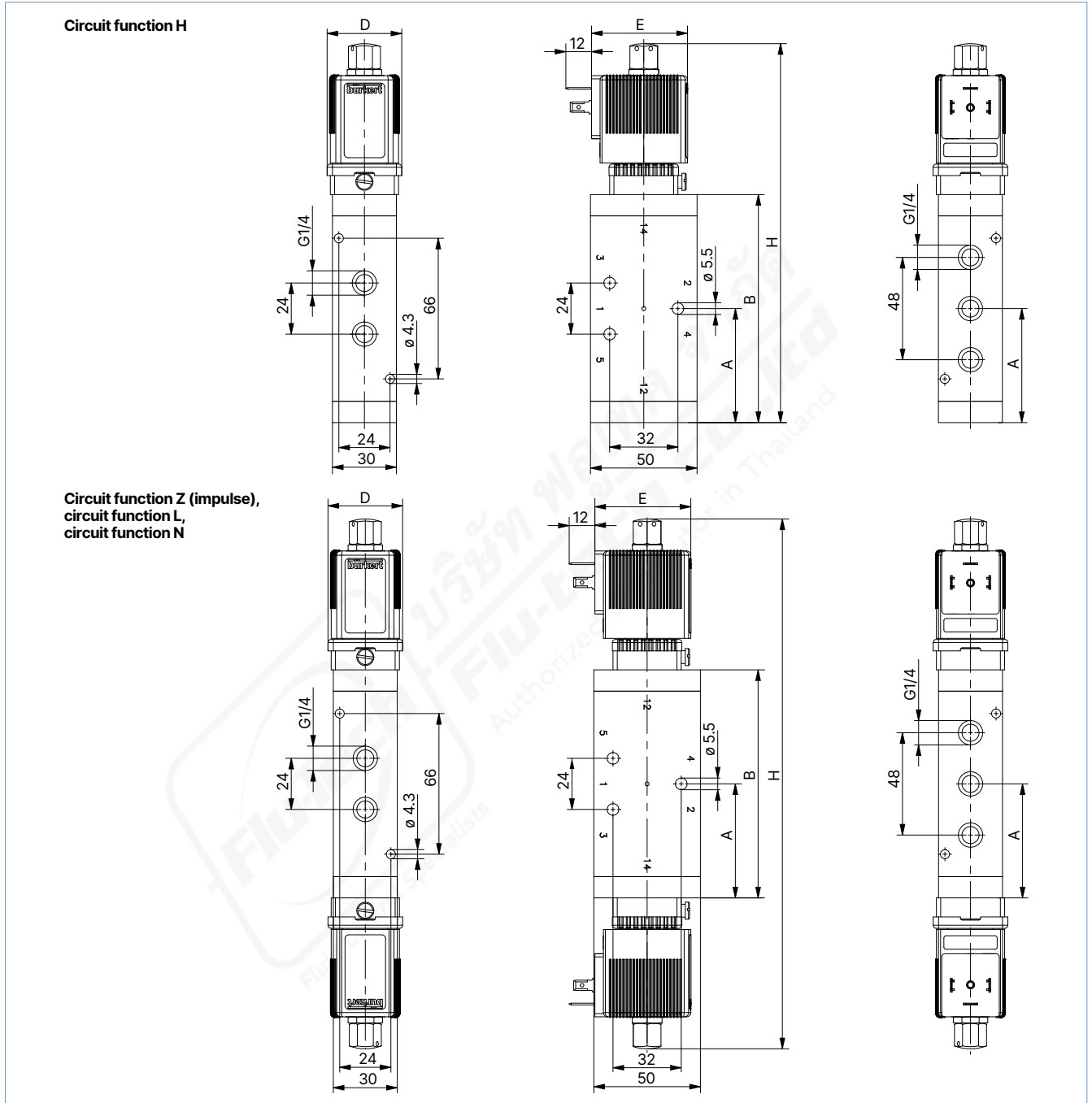

Variant	Variant	A	B	D		E		H	
				Standard, Ex mb, Ex eb mb <sup>1)</sup>	Ex ia	Standard, Ex mb, Ex eb mb <sup>1)</sup>	Ex ia	Standard, Ex mb, Ex eb mb <sup>1)</sup>	Ex ia
H	Stainless steel	53.5	107	35	40.7	45	51	177.8	186.6
H	Aluminium	43.5	97	35	40.7	45	51	167.8	176.6
Z (impulse), L, N	Stainless steel	53.5	107	35	40.7	45	51	248.6	266.2
Z (impulse), L, N	Aluminium	53.5	107	35	40.7	45	51	148.6	266.2

1.) For Ex eb mb coil dimensions see chapter "6.12. ATEX variant cable coil and terminal box" on page 32.

6.11. NAMUR Standard, Ex mb, Ex ebmb and -Ex ia variant for extended temperature range, circuit function C, H, L, N, Z (impulse)

Note:

Dimensions in mm

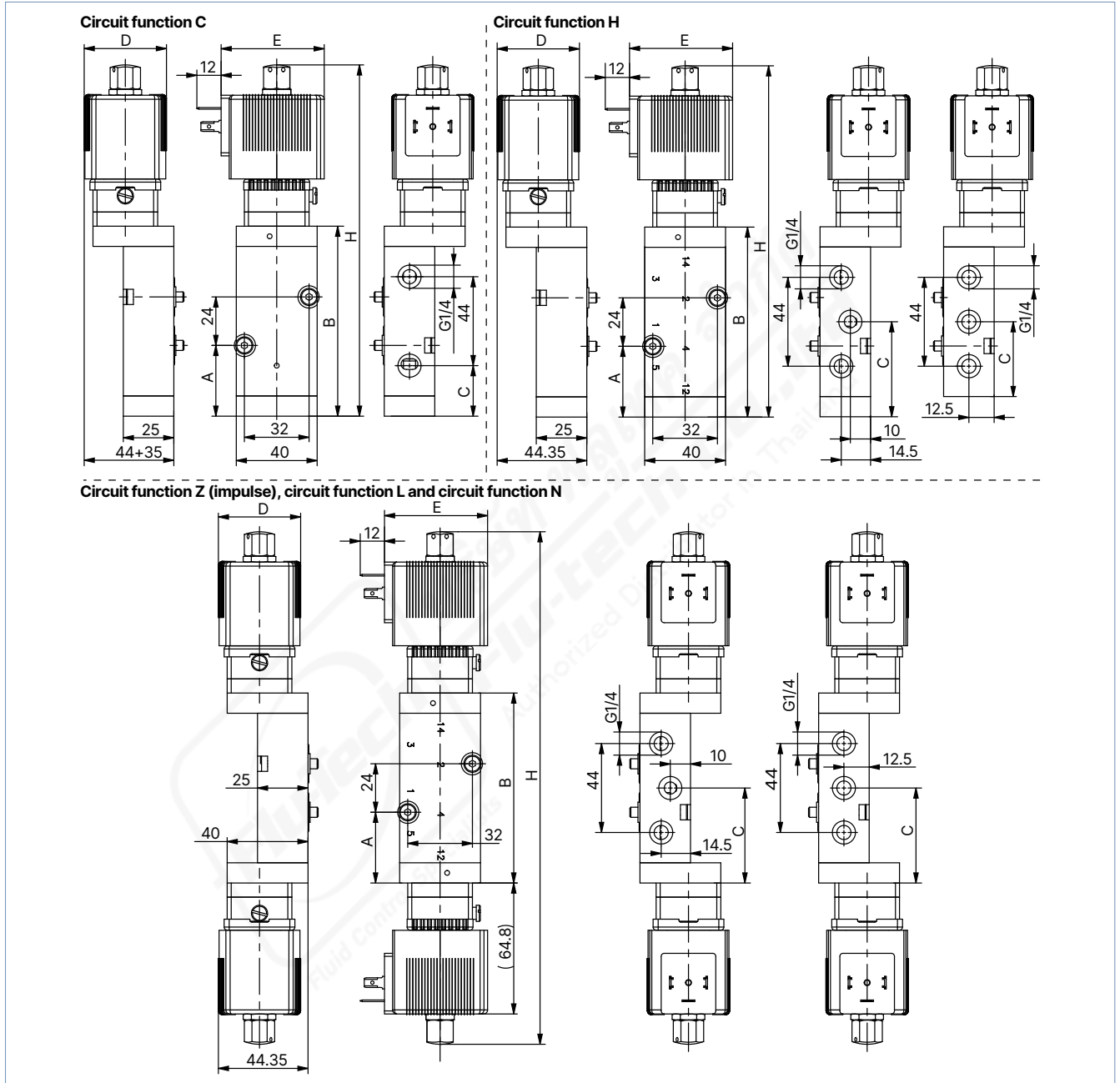

DTS 1000011067 EN Version: Y Status: RL (released | freigegeben | valide) printed: 05.09.2025

Variant	Variant	A	B	C	D		E		H	
					Standard, Ex mb, Ex eb mb <sup>1)</sup>	Ex ia	Standard, Ex mb, Ex eb mb <sup>1)</sup>	Ex ia	Standard, Ex mb, Ex eb mb <sup>1)</sup>	Ex ia
C	Stainless steel	35	94	25	35	40.7	45	51	165	173.8
C	Aluminium	25	84	15	35	40.7	45	51	155	163.8
H	Stainless steel	35	94	47	35	40.7	45	51	165	173.8
H	Aluminium	25	84	37	35	40.7	45	51	155	163.8
Z (impulse), L, N	Stainless steel	35	94	47	35	40.7	45	51	236	253.6
Z (impulse), L, N	Aluminium	35	94	47	35	40.7	45	51	236	253.6

1.) For Ex eb mb coil dimensions see chapter "6.12. ATEX variant cable coil and terminal box" on page 32.

6.12. ATEX variant cable coil and terminal box

Note:

Dimensions in mm

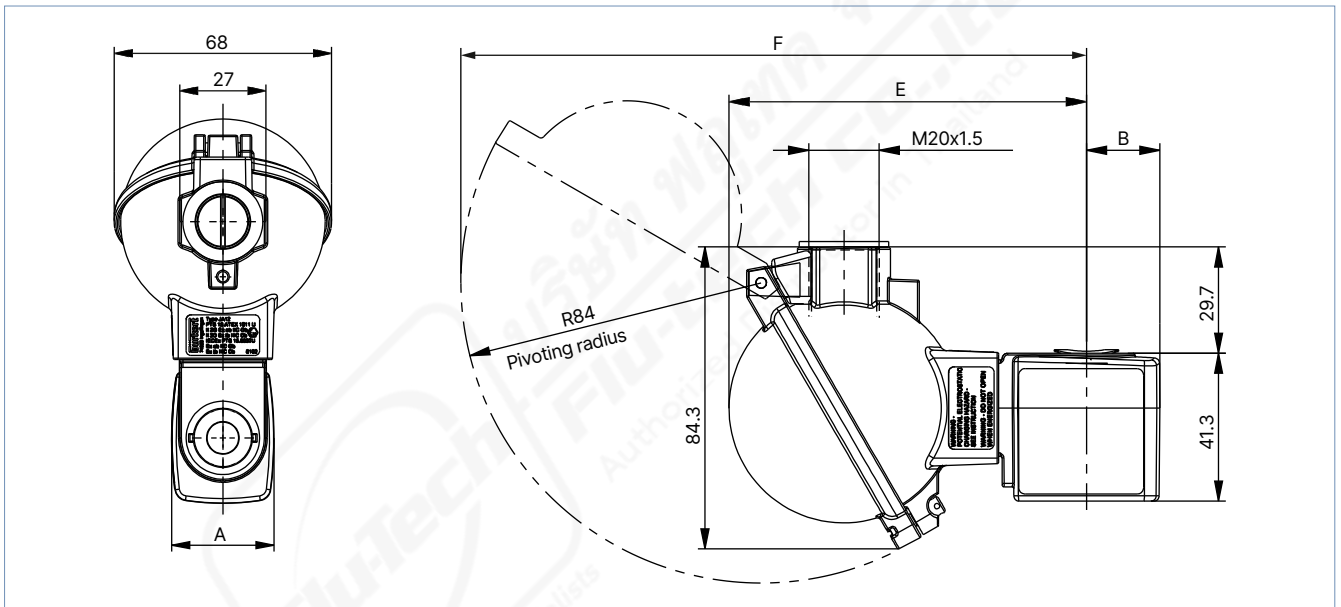
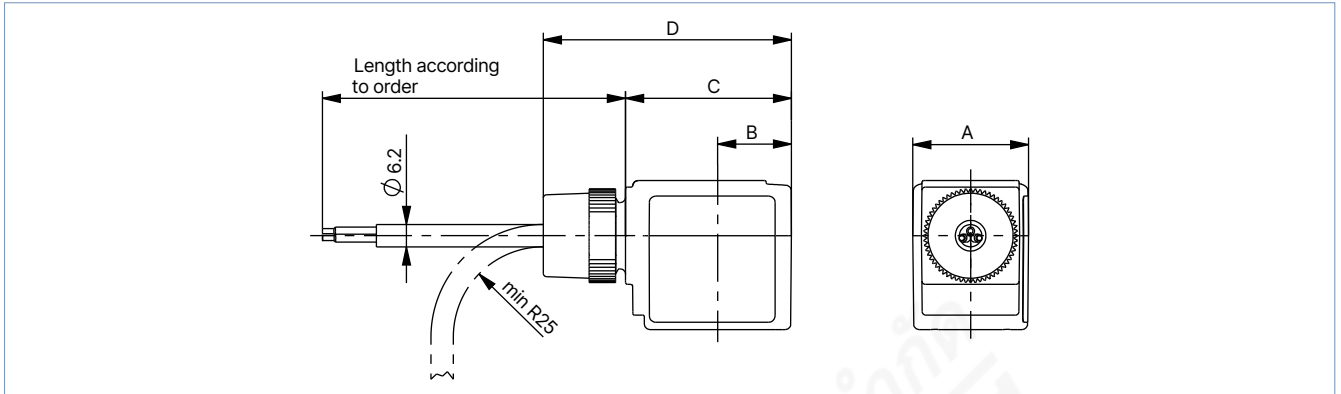

Coil size	A	B	C	D	E	F
5	32	20.5	46	66.8	99.8	174.7
6	40	23.5	52	74.8	102.8	177.7

DTS 1000011067 EN Version: Y Status: RL (released | freigegeben | valide) printed: 05.09.2025

## 7. Product design and assembly

### 7.1. Block assembly

**Note:**

Single modules or pre-assembled blocks can be ordered.

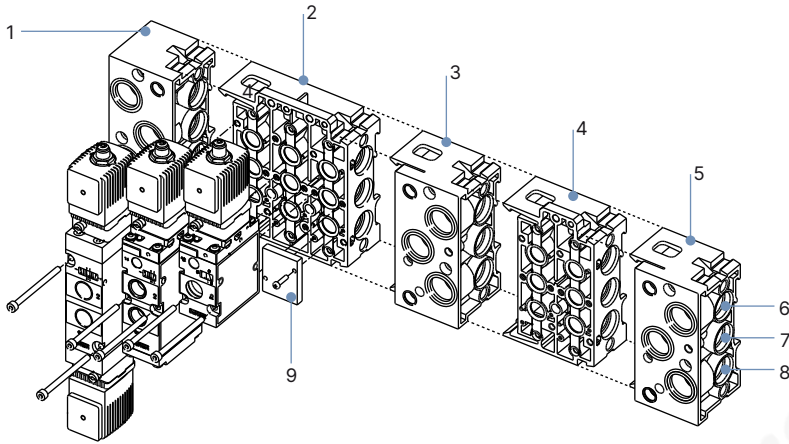



No.	Element
1	Connection module left
2	Base module 3-fold
3	Intermediate module: supply connections pierced for additional pressure supply or Connection module right: supply connections closed, thus enabling multiple operating pressures in a single block
4	Base module 2-fold
5	Connection module right
6	Supply connection: 3(R)
7	Supply connection: 1(P)
8	Supply connection: 5(S)
9	Cover plate for 3/2-way valve (to cover unused connections)

## 8. Product accessories

### 8.1. Cable glands for ATEX/IECEX terminal box

**Note:**

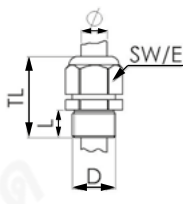
A polyamide cable gland is included in the scope of delivery. A nickel-plated brass variant can be ordered for a surcharge, see [“Cable glands for ATEX/IECEX terminal box” on page 61.](#)

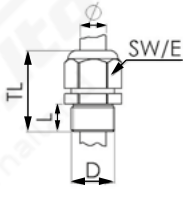
Description	Ex approval		Dimensions										
	Certification	Identification											
Ex cable gland, nickel-plated brass, 6...13 mm 	PTB 04 ATEX 1112 X, IECEx PTB 13.0027X	II 2 G Ex e IIC Gb, II 2 D Ex tb IIIC Db IP68	 <table border="1"> <tr><td>TL</td><td>29...37 mm</td></tr> <tr><td>L</td><td>6 mm</td></tr> <tr><td>D</td><td>20 mm</td></tr> <tr><td>SW</td><td>24 mm</td></tr> <tr><td>E</td><td>27 mm</td></tr> </table>	TL	29...37 mm	L	6 mm	D	20 mm	SW	24 mm	E	27 mm
TL	29...37 mm												
L	6 mm												
D	20 mm												
SW	24 mm												
E	27 mm												
Ex cable gland, polyamide, 7...13 mm 	PTB 13 ATEX 1015 X, IECEx PTB 13.0034X	II 2 G Ex e IIC Gb, II 2 D Ex tb IIIC Db IP68	 <table border="1"> <tr><td>TL</td><td>36...45 mm</td></tr> <tr><td>L</td><td>10 mm</td></tr> <tr><td>D</td><td>20 mm</td></tr> <tr><td>SW</td><td>24 mm</td></tr> <tr><td>E</td><td>28 mm</td></tr> </table>	TL	36...45 mm	L	10 mm	D	20 mm	SW	24 mm	E	28 mm
TL	36...45 mm												
L	10 mm												
D	20 mm												
SW	24 mm												
E	28 mm												

### 8.2. Special tool to turn the terminal box

**Note:**

This special tool is not included in the scope of delivery of the valve, see [“Cable glands for ATEX/IECEX terminal box” on page 61.](#)

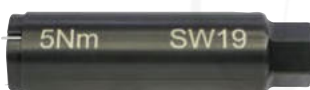
Description	Components of the set
Set SC02-AC10 	<ul style="list-style-type: none"> <li>• Special tool</li> <li>• Service manual</li> </ul>

## 9. Ordering information

### 9.1. Bürkert eShop



**Bürkert eShop – Easy ordering and quick delivery**

You want to find your desired Bürkert product or spare part quickly and order directly? Our online shop is available for you 24/7. Sign up and enjoy all the benefits.

Order online now

DTS 1000011067 EN Version: Y Status: RL (released | freigegeben | valide) printed: 05.09.2025

### 9.2. Bürkert configurator



#### Bürkert configurator – Configuring products easily

You want to put together a product that is precisely tailored to your needs in just a few guided steps? Configure selected Bürkert products with our online configurator.

[Configure product](#)

### 9.3. Bürkert product filter



#### Bürkert product filter – Get quickly to the right product

You want to select products comfortably based on your technical requirements? Use the Bürkert product filter and find suitable articles for your application quickly and easily.

[Try out our product filter](#)

### 9.4. Ordering chart standard variant

#### With plug form A

**Note:**

- Please note that the cable plug must be ordered separately, see [“Cable plug Type 2518, form A according to DIN EN 175301 - 803” on page 59](#) or separate data sheet for **Type 2518** ▶.
- Other variants without manual override are available on request.

Circuit function	Orifice [mm]	Q <sub>Nn</sub> value air <sup>1)</sup> [l/min]	Voltage/ Frequency [V/Hz]	Nominal power [W]	Pressure range <sup>2)</sup> [bar]	Seal material body	Electrical connection	Article no.	
								G 1/4	NPT
<b>Brass threaded bushing, socket 1, 3 and 5 can also be flanged; without cable plug</b>									
<b>CFH</b> 5/2-way solenoid valve Servo-controlled, with manual override Pressure applied via port (1), therefore one of the two ports (2) or (4) is under pressure.  	8.0	1300	24 DC	2	2...10	NBR and PUR (Poly- amide)	Form A	132465	o. r.
			24 / 50/60					132466	o. r.
			110 / 50/60					132467	o. r.
			230 / 50/60					132468	o. r.
<b>CFL</b> 5/3-way solenoid valve With manual override In middle position all ports locked  	9.0	1300	24 DC	2	3...10	NBR (Alumin- ium)	Form A	132469	o. r.
			24 / 50/60					132470	o. r.
			110 / 50/60					132471	o. r.
			230 / 50/60					132472	o. r.

DTS 1000011067 EN Version: Y Status: RL (released | freigegeben | valide) printed: 05.09.2025

Circuit function	Orifice [mm]	Q <sub>Nn</sub> value air <sup>1.)</sup> [l/min]	Voltage/ Frequency [V/Hz]	Nominal power [W]	Pressure range <sup>2.)</sup> [bar]	Seal material body	Electrical connection	Article no.	
								G ¼	NPT
<b>CFN</b> 5/3-way solenoid valve With manual override In middle position ports 2 and 4 exhausted 	9.0	1300	24 DC	2	3...10	NBR (Aluminum)	Form A	132473 ๒	o. r.
			24 / 50/60					132474 ๒	o. r.
			110 / 50/60					132475 ๒	o. r.
			230 / 50/60					132476 ๒	o. r.

o. r. = on request

- 1.) Measurement at + 20 °C, 6 bar at valve inlet and 1 bar differential pressure
- 2.) Pressure data: overpressure to atmospheric pressure

DTS 1000011067 EN Version: Y Status: RL (released | freigegeben | valide) printed: 05.09.2025



**With plug form B**

**Note:**

- Please note that the cable plug must be ordered separately, see **"Cable plug Type 2507, form B according to industry standard"** on **page 60** or separate data sheet for **Type 2507** ▶.
- Other variants without manual override are available on request.

Circuit function	Orifice [mm]	Q <sub>Nn</sub> value air <sup>1.)</sup> [l/min]	Voltage/ Frequency [V/Hz]	Nominal power [W]	Pressure range <sup>2.)</sup> [bar]	Seal material body	Electrical connection	Article no.	
								G ¼	NPT
<b>Brass threaded bushing, socket 1, 3 and 5 can also be flanged; without cable plug</b>									
<b>CF H</b> 5/2-way solenoid valve Servo-controlled, with manual override Pressure applied via port (1), therefore one of the two ports (2) or (4) is under pressure.	8.0	1300	24 DC	1.7	2...10	NBR and PUR (Poly- amide)	Form B	20064574 ㉞	20064575 ㉞
			24/50					o. r.	o. r.
			24/60					o. r.	o. r.
			110/50					o. r.	o. r.
			120/60					o. r.	o. r.
			230/50					o. r.	o. r.
			240/60					o. r.	o. r.

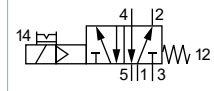

o. r. = on request  
 1.) Measurement at + 20 °C, 6 bar at valve inlet and 1 bar differential pressure  
 2.) Pressure data: overpressure to atmospheric pressure

**With plug form C**

**Note:**

- Please note that the cable plug must be ordered separately, see **"Cable plug Type 2516, form C according to DIN EN 175301 - 803"** on **page 60** or separate data sheet for **Type 2516** ▶.
- Other variants without manual override are available on request.

Circuit function	Orifice [mm]	Q <sub>Nn</sub> value air <sup>1.)</sup> [l/min]	Voltage/ Frequency [V/Hz]	Nominal power [W]	Pressure range <sup>2.)</sup> [bar]	Seal material body	Electrical connection	Article no.	
								G ¼	NPT
<b>Brass threaded bushing, socket 1, 3 and 5 can also be flanged; without cable plug</b>									
<b>CF H</b> 5/2-way solenoid valve Servo-controlled, with manual override Pressure applied via port (1), therefore one of the two ports (2) or (4) is under pressure.	8.0	1300	24 DC	1.7	2...10	NBR and PUR (Poly- amide)	Form C	20064570 ㉞	20064571 ㉞
			24/50					o. r.	o. r.
			24/60					o. r.	o. r.
			110/50					o. r.	o. r.
			120/60					o. r.	o. r.
			230/50					o. r.	o. r.
			240/60					o. r.	o. r.

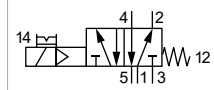

o. r. = on request  
 1.) Measurement at + 20 °C, 6 bar at valve inlet and 1 bar differential pressure  
 2.) Pressure data: overpressure to atmospheric pressure

DTS 1000011067 EN Version: Y Status: RL (released | freigegeben | valide) printed: 05.09.2025

9.5. Ordering chart Ex mb variant (with moulded cable)

Note:

- The article numbers listed are designed for temperature class T5. Other temperature classes are available on request.
- Other variants without manual override are available on request.

Circuit function	Orifice	Q <sub>Nn</sub> value air <sup>1.)</sup>	Voltage/ Frequency	Nominal power	Pressure range <sup>2.)</sup>	Seal material body	Article no.	
	[mm]						[l/min]	[V/Hz]
<b>Brass threaded bushing, socket 1, 3 and 5 can also be flanged; with moulded cable, 3 m long<sup>3.)</sup></b>								
<b>CFH</b> 5/2-way solenoid valve Servo-controlled, with manual override Pressure applied via port (1), therefore one of the two ports (2) or (4) is under pressure.  	8.0	1300	24 UC	3	2...10	NBR and PUR (Polyamide)	350457	o. r.
			110 UC				350460	o. r.
			230 UC				350461	o. r.
<b>CFL</b> 5/3-way solenoid valve With manual override In middle position all ports locked  	9.0	1300	24 UC	3	3...10	NBR (Aluminium)	350470	o. r.
			110 UC				o. r.	o. r.
			230 UC				o. r.	o. r.
<b>CFN</b> 5/3-way solenoid valve With manual override In middle position ports 2 and 4 exhausted  	9.0	1300	24 UC	3	3...10	NBR (Aluminium)	350471	o. r.
			110 UC				o. r.	o. r.
			230 UC				o. r.	o. r.

o. r. = on request

- 1.) Measurement at + 20 °C, 6 bar at valve inlet and 1 bar differential pressure
- 2.) Pressure data: overpressure to atmospheric pressure
- 3.) Circuit function H (5/2-way) is available as an impulse variant on request.

DTS 1000011067 EN Version: Y Status: RL (released | freigegeben | valide) printed: 05.09.2025

9.6. Ordering chart Ex eb mb variant (with terminal box)

Note:

- The article numbers listed are designed for temperature class T5. Other temperature classes are available on request.
- Other variants without manual override are available on request.

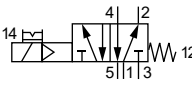
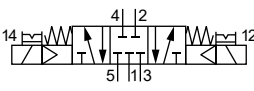
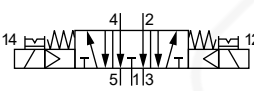
Circuit function	Orifice	Q <sub>Nn</sub> value air <sup>1.)</sup>	Voltage/ Frequency	Nominal power	Pressure range <sup>2.)</sup>	Seal material body	Article no.	
	[mm]						[l/min]	[V/Hz]
<b>Brass threaded bushing, socket 1, 3 and 5 can also be flanged; with terminal box without fuse</b>								
<b>CFH</b> 5/2-way solenoid valve Servo-controlled, with manual override Pressure applied via port (1), therefore one of the two ports (2) or (4) is under pressure.  	8.0	1300	24 UC	3	2...10	NBR and PUR (Polyamide)	350458 ☒	o. r.
			110 UC				370160 ☒	o. r.
			230 UC				350462 ☒	o. r.
<b>CFL</b> 5/3-way solenoid valve With manual override In middle position all ports locked  	9.0	1300	24 UC	3	3...10	NBR (Aluminium)	o. r.	o. r.
			110 UC				o. r.	o. r.
			230 UC				o. r.	o. r.
<b>CFN</b> 5/3-way solenoid valve With manual override In middle position ports 2 and 4 exhausted  	9.0	1300	24 UC	3	3...10	NBR (Aluminium)	o. r.	o. r.
			110 UC				o. r.	o. r.
			230 UC				o. r.	o. r.

o. r. = on request

1.) Measurement at + 20 °C, 6 bar at valve inlet and 1 bar differential pressure

2.) Pressure data: overpressure to atmospheric pressure

DTS 1000011067 EN Version: Y Status: RL (released | freigegeben | valide) printed: 05.09.2025

### 9.7. Ordering chart Ex ia variant

**Note:**

- The article numbers listed are designed for temperature class T6. Other temperature classes are available on request.
- Please note that the cable plug must be ordered separately, see [“Cable plug Type 2518, form A according to DIN EN 175301 - 803” on page 59](#) or separate data sheet for **Type 2518** ▶.
- Other variants with manual override are available on request.

Circuit function	Orifice	Q <sub>Nr</sub> value air <sup>1.)</sup>	Pressure range <sup>2.)</sup>	Body material pilot valve	Seal material body	Material threaded bushing	Electrical connection	Article no.	
	[mm]	[l/min]	[bar]					G ¼	NPT
<b>Socket 1 and 3 can also be flanged; without cable plug</b>									
<b>CF H</b> 5/2-way solenoid valve Servo-controlled Pressure applied via port (1), therefore one of the two ports (2) or (4) is under pressure.	8.0	1300	2...10	Stainless steel 1.4305	NBR and PUR (Polyamide)	Stainless steel	Form A	20000912	20005551
								20000925	o. r.

o. r. = on request

1.) Measurement at + 20 °C, 6 bar at valve inlet and 1 bar differential pressure

2.) Pressure data: overpressure to atmospheric pressure

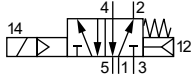

DTS 1000011067 EN Version: Y Status: RL (released | freigegeben | valide) printed: 05.09.2025



**9.8. Ordering chart NAMUR standard variant**

**With plug form A**

**Note:**

- Please note that the cable plug must be ordered separately, see [“Cable plug Type 2518, form A according to DIN EN 175301-803” on page 59](#) or separate data sheet for **Type 2518** ▶.
- Other variants with manual override are available on request.
- All valves listed in the table should be used in both circuit function C and circuit function H. A removable plate that enables use in both circuit functions comes with the devices.

Circuit function	Orifice [mm]	Q <sub>NH</sub> value air <sup>1.)</sup> [l/min]	Voltage/ Frequency [V/Hz]	Nominal power [W]	Pressure range <sup>2.)</sup> [bar]	Seal material body	Material connection sockets <sup>3.)</sup>	Electrical connection	Article no.	
									G ¼	NPT
<b>Socket 1, 3 and 5 can also be flanged; without cable plug</b>										
<b>CF W</b> 5/2- or 3/2-way solenoid valve With manual override With changeover plate  	6.0	900	24 DC	2	2...10	NBR and PUR	Stainless steel	Form A	131425	o. r.
			24 / 50/60						131426	o. r.
			110 / 50/60						131427	o. r.
			230 / 50/60						131428	o. r.
5/2-way: Pressurisation via port (1). Therefore one of the two ports (2) or (4) is under pressure.  	6.0	900	24 DC	2	2...10	NBR and PUR	Brass nickel plated	Form A	131421	o. r.
			24 / 50/60						131422	o. r.
			110 / 50/60						131423	o. r.
			230 / 50/60						131424	o. r.
3/2-way: Pressurisation via port (1), normally closed  										

o. r. = on request

1.) Measurement at + 20 °C, 6 bar at valve inlet and 1 bar differential pressure

2.) Pressure data: overpressure to atmospheric pressure

3.) When the connecting sockets are made of stainless steel, then the mounting screws are also made of stainless steel.

DTS 1000011067 EN Version: Y Status: RL (released | freigegeben | valide) printed: 05.09.2025

**With plug form B**

**Note:**

- Please note that the cable plug must be ordered separately, see [“Cable plug Type 2507, form B according to industry standard” on page 60](#) or separate data sheet for **Type 2507**.
- Other variants with manual override are available on request.
- All valves listed in the table should be used in both circuit function C and circuit function H. A removable plate that enables use in both circuit functions comes with the devices.

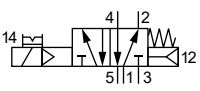
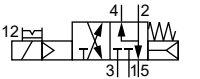
Circuit function	Orifice	Q <sub>Nn</sub> value air <sup>1.)</sup>	Voltage/ Frequency	Nominal power	Pressure range <sup>2.)</sup>	Seal material body	Material connection sockets <sup>3.)</sup>	Electrical connection	Article no.	
	[mm]	[l/min]							[V/Hz]	[W]
<b>Socket 1, 3 and 5 can also be flanged; without cable plug</b>										
<b>CF W</b> 5/2- or 3/2-way solenoid valve With manual override With changeover plate  5/2-way: Pressurisation via port (1). Therefore one of the two ports (2) or (4) is under pressure.    3/2-way: Pressurisation via port (1), normally closed  	6.0	900	24 DC	1.7	2...10	NBR and PUR	Stainless steel	Form B	o. r.	o. r.
			24 / 50						o. r.	o. r.
			24 / 60						o. r.	o. r.
			110 / 50						o. r.	o. r.
			120 / 60						o. r.	o. r.
			230 / 50						o. r.	o. r.
			240 / 60						o. r.	o. r.
	6.0	900	24 DC	1.7	2...10	NBR and PUR	Brass nickel plated	Form B	20048921 𠄎	o. r.
			24 / 50						o. r.	o. r.
			24 / 60						o. r.	o. r.
			110 / 50						o. r.	o. r.
			120 / 60						o. r.	20048924 𠄎
			230 / 50						o. r.	o. r.
			240 / 60						o. r.	o. r.

o. r. = on request

1.) Measurement at + 20 °C, 6 bar at valve inlet and 1 bar differential pressure

2.) Pressure data: overpressure to atmospheric pressure

3.) When the connecting sockets are made of stainless steel, then the mounting screws are also made of stainless steel.

DTS 1000011067 EN Version: Y Status: RL (released | freigegeben | valide) printed: 05.09.2025

**With plug form C**

**Note:**

- Please note that the cable plug must be ordered separately, see [“Cable plug Type 2516, form C according to DIN EN 175301 - 803” on page 60](#) or separate data sheet for **Type 2516** ▶.
- Other variants with manual override are available on request.
- All valves listed in the table should be used in both circuit function C and circuit function H. A removable plate that enables use in both circuit functions comes with the devices.

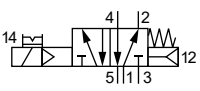
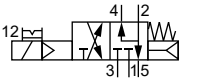
Circuit function	Orifice	Q <sub>Nn</sub> value air <sup>1.)</sup>	Voltage/ Frequency	Nominal power	Pressure range <sup>2.)</sup>	Seal material body	Material connection sockets <sup>3.)</sup>	Electrical connection	Article no.	
	[mm]	[l/min]							[V/Hz]	[W]
<b>Socket 1, 3 and 5 can also be flanged; without cable plug</b>										
<b>CF W</b> 5/2- or 3/2-way solenoid valve With manual override With changeover plate  5/2-way: Pressurisation via port (1). Therefore one of the two ports (2) or (4) is under pressure.    3/2-way: Pressurisation via port (1), normally closed  	6.0	900	24 DC	1.7	2...10	NBR and PUR	Stainless steel	Form C	o. r.	o. r.
			24 / 50						o. r.	o. r.
			24 / 60						o. r.	o. r.
			110 / 50						o. r.	o. r.
			120 / 60						o. r.	o. r.
			230 / 50						o. r.	o. r.
			240 / 60						o. r.	o. r.
	6.0	900	24 DC	1.7	2...10	NBR and PUR	Brass nickel plated	Form C	20048920 𠄎	o. r.
			24 / 50						o. r.	o. r.
			24 / 60						o. r.	o. r.
			110 / 50						o. r.	o. r.
			120 / 60						o. r.	20064576 𠄎
			230 / 50						o. r.	o. r.
			240 / 60						o. r.	o. r.

o. r. = on request

1.) Measurement at + 20 °C, 6 bar at valve inlet and 1 bar differential pressure

2.) Pressure data: overpressure to atmospheric pressure

3.) When the connecting sockets are made of stainless steel, then the mounting screws are also made of stainless steel.

DTS 1000011067 EN Version: Y Status: RL (released | freigegeben | valide) printed: 05.09.2025

**9.9. Ordering chart NAMUR Ex mb variant (with moulded cable)**

**Note:**

- The article numbers listed are designed for temperature class T5. Other temperature classes are available on request.
- Other variants with manual override are available on request.
- All valves listed in the table should be used in both circuit function C and circuit function H. A removable plate that enables use in both circuit functions comes with the devices.

Circuit function	Threaded port connection	Orifice	Q <sub>Nn</sub> value air <sup>1)</sup>	Voltage/ Frequency	Nominal power	Pressure range <sup>2)</sup>	Seal material body	Material connection bushing <sup>3)</sup>	Weight	Article no.	
										[inch]	[mm]
<b>Variant Ex mb, with moulded 3 m cable</b>											
<b>CF W</b> 5/2- or 3/2-way solenoid valve With manual override With changeover plate	G ¼	6.0	900	24 UC	3	2...10	NBR and PUR	Stainless steel	650	350476	o. r.
				110 UC						350483	o. r.
				230 UC						350486	o. r.
5/2-way: Pressurisation via port (1). Therefore one of the two ports (2) or (4) is under pressure.	G ¼		900	24 UC	3	2...10		Brass nickel plated	650	350474	o. r.
				110 UC						350484	o. r.
				230 UC						350487	o. r.
3/2-way: Pressurisation via port (1), normally closed											

o. r. = on request

- 1.) Measurement at + 20 °C, 6 bar at valve inlet and 1 bar differential pressure
- 2.) Pressure data: overpressure to atmospheric pressure
- 3.) When the connecting sockets are made of stainless steel, then the mounting screws are also made of stainless steel.

DTS 1000011067 EN Version: Y Status: RL (released | freigegeben | valide) printed: 05.09.2025

**9.10. Ordering chart NAMUR Ex eb mb variant (with terminal box)**

**Note:**

- The article numbers listed are designed for temperature class T5. Other temperature classes are available on request.
- Other variants with manual override are available on request.
- All valves listed in the table should be used in both circuit function C and circuit function H. A removable plate that enables use in both circuit functions comes with the devices.

Circuit function	Threaded port connection	Orifice	Q <sub>Nn</sub> value air <sup>1)</sup>	Voltage/ Frequency	Nominal power	Pressure range <sup>2)</sup>	Seal material body	Material connection bushing <sup>3)</sup>	Weight	Article no.	
										[inch]	[mm]
<b>Variant Ex eb mb, with terminal box without fuse</b>											
<b>CF W</b> 5/2- or 3/2-way solenoid valve With manual override With changeover plate	G ¼	6.0	900	24 UC	3	2...10	NBR and PUR	Stainless steel	690	350478	o. r.
				110 UC						o. r.	o. r.
				230 UC						350489	o. r.
5/2-way: Pressurisation via port (1). Therefore one of the two ports (2) or (4) is under pressure.	G ¼		900	24 UC	3	2...10		Brass nickel plated	690	350477	o. r.
				110 UC						350485	o. r.
				230 UC						350488	o. r.
3/2-way: Pressurisation via port (1), normally closed											

o. r. = on request

- 1.) Measurement at + 20 °C, 6 bar at valve inlet and 1 bar differential pressure
- 2.) Pressure data: overpressure to atmospheric pressure
- 3.) When the connecting sockets are made of stainless steel, then the mounting screws are also made of stainless steel.

DTS 1000011067 EN Version: Y Status: RL (released | freigegeben | valide) printed: 05.09.2025

**9.11. Ordering chart NAMUR Ex ia variant**

**Note:**

- The article numbers listed are designed for temperature class T6. Other temperature classes are available on request.
- Please note that the cable plug must be ordered separately, see [“Cable plug Type 2518, form A according to DIN EN 175301 - 803” on page 59](#) or separate data sheet for **Type 2518** ▶.
- Other variants with manual override are available on request.
- All valves listed in the table should be used in both circuit function C and circuit function H. A removable plate that enables use in both circuit functions comes with the devices.
- All valves possess a removable plate and plug contacts according to DIN EN 175301 - 803 shape A (previously DIN 43650), without cable plug.

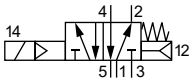
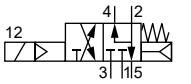
Circuit function	Orifice	Q <sub>Nr</sub> value air <sup>1.)</sup>	Pressure range <sup>2.)</sup>	Body material pilot valve	Seal material body	Material threaded bushing	Weight [g]	Article no.	
	[mm]	[l/min]	[bar]					G ¼	NPT
<b>CF W</b> 5/2- or 3/2-way solenoid valve With changeover plate  5/2-way: Pressurisation via port (1). Therefore one of the two ports (2) or (4) is under pressure.    3/2-way: Pressurisation via port (1), normally closed  	6.0	900	2...10	Stainless steel 1.4305	NBR and PUR (Polyamide)	Stainless steel	670	20000899	o. r.
						Brass nickel plated		20000907	20000932

o. r. = on request

1.) Measurement at + 20 °C, 6 bar at valve inlet and 1 bar differential pressure

2.) Pressure data: overpressure to atmospheric pressure

DTS 1000011067 EN Version: Y Status: RL (released | freigegeben | valide) printed: 05.09.2025

9.12. Ordering chart for extended temperature range

Standard, ematalised aluminium variant

Note:

- Please note that the cable plug must be ordered separately, see "Cable plug Type 2518, form A according to DIN EN 175301-803" on page 59 or separate data sheet for Type 2518 ▶.
- All units are supplied with a stainless steel dome nut as standard. This dome nut protects the exhaust air channel from penetrating humidity.

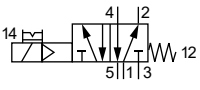
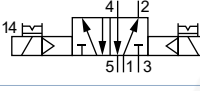
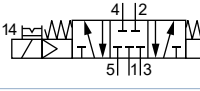
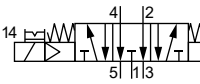
Circuit function	Threaded port connection	Orifice [mm]	Q <sub>Nn</sub> value air <sup>1.)</sup> [l/min]	Voltage/Frequency [V/Hz]	Nominal power [W]	Pressure range <sup>2.)</sup> [bar]	Seal material body	Weight [g]	Article no.
	[inch]								
<b>Valves in aluminium with manual override</b>									
<b>CFH</b> 5/2-way solenoid valve Servo-controlled, with manual override Pressure applied via port (1), therefore one of the two ports (2) or (4) is under pressure. 	G ¼	9.0	1800	24 DC	2	2.5...10	FKM, NBR	680	231386
				24 / 50/60					231387
				110 / 50/60					231388
				230 / 50/60					231389
<b>CFZ</b> 5/2-way solenoid valve Impulse variant with 2 coils and manual override Pressure applied via port (1), therefore one of the two ports (2) or (4) is under pressure. 	G ¼	9.0	2100	24 DC	2	2.5...10	FKM, NBR	990	231390
				24 / 50/60					231391
				110 / 50/60					231392
				230 / 50/60					231393
<b>CFL</b> 5/3-way solenoid valve With manual override In middle position all ports locked 	G ¼	9.0	1500	24 DC	2	2.5...10	FKM, NBR	1060	231394
				24 / 50/60					231395
				110 / 50/60					231396
				230 / 50/60					231397
<b>CFN</b> 5/3-way solenoid valve With manual override In middle position ports 2 and 4 exhausted 	G ¼	9.0	1500	24 DC	2	2.5...10	FKM, NBR	1060	231399
				24 / 50/60					231400
				110 / 50/60					231401
				230 / 50/60					231402

1.) Measurement at + 20 °C, 6 bar at valve inlet and 1 bar differential pressure  
 2.) Pressure data: overpressure to atmospheric pressure

DTS 1000011067 EN Version: Y Status: RL (released | freigegeben | valide) printed: 05.09.2025

**Standard, stainless steel variant**

**Note:**

- Please note that the cable plug must be ordered separately, see [“Cable plug Type 2518, form A according to DIN EN 175301 - 803” on page 59](#) or separate data sheet for **Type 2518** ▶.
- All units are supplied with a stainless steel dome nut as standard. This dome nut protects the exhaust air channel from penetrating humidity.

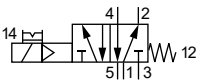
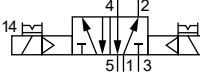
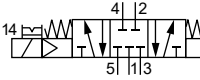
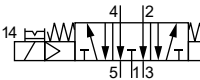
Circuit function	Threaded port connection	Orifice [mm]	Q <sub>Nn</sub> value air <sup>1.)</sup> [l/min]	Voltage/ Frequency	Nominal power [W]	Pressure range <sup>2.)</sup> [bar]	Seal material body	Weight [g]	Article no.
	[inch]			[V/Hz]					
<b>Valves in stainless steel with manual override</b>									
<b>CFH</b> 5/2-way solenoid valve Servo-controlled, with manual override Pressure applied via port (1), therefore one of the two ports (2) or (4) is under pressure.  	G ¼	9.0	1980	24 DC	2	3...10	PU, NBR	1370	231403
				24 / 50/60					231404
				110 / 50/60					231405
				230 / 50/60					231406
<b>CFZ</b> 5/2-way solenoid valve Impulse variant with 2 coils and manual override Pressure applied via port (1), therefore one of the two ports (2) or (4) is under pressure.  	G ¼	9.0	1920	24 DC	2	3...10	PU, NBR	1680	231407
				24 / 50/60					231408
				110 / 50/60					231409
				230 / 50/60					231410
<b>CFL</b> 5/3-way solenoid valve With manual override In middle position all ports locked  	G ¼	9.0	1770	24 DC	2	3...10	PU, NBR	1680	231411
				24 / 50/60					231412
				110 / 50/60					231413
				230 / 50/60					231414
<b>CFN</b> 5/3-way solenoid valve With manual override In middle position ports 2 and 4 exhausted  	G ¼	9.0	1770	24 DC	2	3...10	PU, NBR	1680	231415
				24 / 50/60					231416
				110 / 50/60					231417
				230 / 50/60					231418

1.) Measurement at + 20 °C, 6 bar at valve inlet and 1 bar differential pressure  
 2.) Pressure data: overpressure to atmospheric pressure

DTS 1000011067 EN Version: Y Status: RL (released | freigegeben | valide) printed: 05.09.2025

**9.13. Ordering chart Ex mb variant for extended temperature range**

**Ematalised aluminium variant**

**Note:**

- The article numbers listed are designed for temperature class T5. Other temperature classes are available on request.
- Please note that the cable plug must be ordered separately, see **"9.19. Ordering chart accessories"** on page 59 or separate data sheet for **Type 2518** ▶.
- All units are supplied with a stainless steel dome nut as standard. This dome nut protects the exhaust air channel from penetrating humidity.

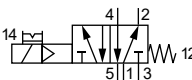
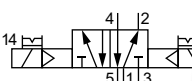
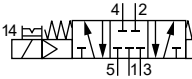
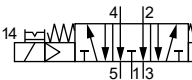
Circuit function	Threaded port connection	Orifice	Q <sub>Nh</sub> value air <sup>1)</sup>	Voltage/ Frequency	Nominal power	Pressure range <sup>2.)</sup>	Seal material body	Weight	Article no.
	[inch]							[mm]	
<b>Valves in aluminium with manual override, with moulded 3 m cable<sup>1)</sup></b>									
<b>CFH</b> 5/2-way solenoid valve Servo-controlled, with manual override Pressure applied via port (1), therefore one of the two ports (2) or (4) is under pressure. 	G ¼	9.0	1800	24 UC	2	2.5...10	FKM, NBR	680	350466 𐀀
				110 UC					o. r.
				230 UC					350468 𐀀
<b>CFZ</b> 5/2-way solenoid valve Impulse variant with 2 coils and manual override Pressure applied via port (1), therefore one of the two ports (2) or (4) is under pressure. 	G ¼	9.0	2100	24 DC	2	2.5...10	FKM, NBR	990	350500 𐀀
				24 / 50/60					o. r.
				110 / 50/60					o. r.
<b>CFL</b> 5/3-way solenoid valve With manual override In middle position all ports locked 	G ¼	9.0	1500	24 DC	2	2.5...10	FKM, NBR	1060	o. r.
				24 / 50/60					o. r.
				110 / 50/60					o. r.
<b>CFN</b> 5/3-way solenoid valve With manual override In middle position ports 2 and 4 exhausted 	G ¼	9.0	1500	24 DC	2	2.5...10	FKM, NBR	1060	350472 𐀀
				24 / 50/60					o. r.
				110 / 50/60					o. r.

o. r. = on request

1.) Measurement at + 20 °C, 6 bar at valve inlet and 1 bar differential pressure

2.) Pressure data: overpressure to atmospheric pressure

DTS 1000011067 EN Version: Y Status: RL (released | freigegeben | valide) printed: 05.09.2025

**Stainless steel variant**

**Note:**

- The article numbers listed are designed for temperature class T5. Other temperature classes are available on request.
- Please note that the cable plug must be ordered separately, see **“Cable plug Type 2518, form A according to DIN EN 175301 - 803” on page 59** or separate data sheet for **Type 2518** ▶.
- All units are supplied with a stainless steel dome nut as standard. This dome nut protects the exhaust air channel from penetrating humidity.

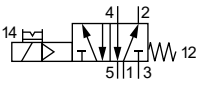
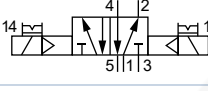
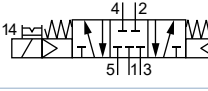
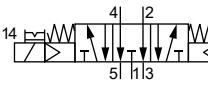
Circuit function	Threaded port connection	Orifice [mm]	Q <sub>Nn</sub> value air <sup>1)</sup> [l/min]	Voltage/Frequency [V/Hz]	Nominal power [W]	Pressure range <sup>2)</sup> [bar]	Seal material body	Weight	Article no.
	[inch]							[g]	
<b>Valves in stainless steel with manual override, with moulded 3 m cable<sup>1)</sup></b>									
<b>CFH</b> 5/2-way solenoid valve Servo-controlled, with manual override Pressure applied via port (1), therefore one of the two ports (2) or (4) is under pressure.  	G ¼	9.0	1980	24 UC	3	2.5...10	PU, NBR	1370	o. r.
				110 UC					o. r.
				230 UC					350467
<b>CFZ</b> 5/2-way solenoid valve Impulse variant with 2 coils and manual override Pressure applied via port (1), therefore one of the two ports (2) or (4) is under pressure.  	G ¼	9.0	1920	24 UC	3	2.5...10	PU, NBR	1680	350499
				110 UC					o. r.
				230 UC					o. r.
<b>CFL</b> 5/3-way solenoid valve With manual override In middle position all ports locked  	G ¼	9.0	1170	24 UC	3	2.5...10	PU, NBR	1680	o. r.
				110 UC					o. r.
				230 UC					o. r.
<b>CFN</b> 5/3-way solenoid valve With manual override In middle position ports 2 and 4 exhausted  	G ¼	9.0	1770	24 UC	3	2.5...10	PU, NBR	1680	o. r.
				110 UC					o. r.
				230 UC					o. r.

o. r. = on request

1.) Measurement at + 20 °C, 6 bar at valve inlet and 1 bar differential pressure

2.) Pressure data: overpressure to atmospheric pressure

DTS 1000011067 EN Version: Y Status: RL (released | freigegeben | valide) printed: 05.09.2025

9.14. Ordering chart Ex ia variant for extended temperature range

Ematalised aluminium variant

Note:

- The article numbers listed are designed for temperature class T6. Other temperature classes are available on request.
- Please note that the cable plug must be ordered separately, see "Cable plug Type 2518, form A according to DIN EN 175301 - 803" on page 59 or separate data sheet for Type 2518 ▶.
- All units are supplied with a stainless steel dome nut as standard. This dome nut protects the exhaust air channel from penetrating humidity.

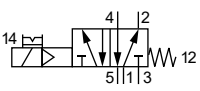
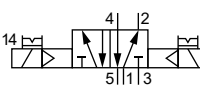
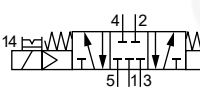
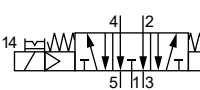
Circuit function	Threaded port connection	Orifice	Q <sub>90</sub> value air <sup>1)</sup>	Nominal resistance coil	Minimum terminal voltage	Minimum switching current	Pressure range <sup>2)</sup>	Seal material body	Weight	Article no.
	[inch]									
<b>Valves in aluminium with manual override</b>										
<b>CFH</b> 5/2-way solenoid valve Servo-controlled, with manual override Pressure applied via port (1), therefore one of the two ports (2) or (4) is under pressure. 	G ¼	9.0	1800	310	9	29	2.5...10	FKM, NBR	825	20000894
				481	11	23				20000884
<b>CFZ</b> 5/2-way solenoid valve Impulse variant with 2 coils and manual override Pressure applied via port (1), therefore one of the two ports (2) or (4) is under pressure. 	G ¼	9.0	2100	310	9	29	2.5...10	FKM, NBR	1280	20000883
				481	11	23				20000891
<b> CFL</b> 5/3-way solenoid valve With manual override In middle position all ports locked 	G ¼	9.0	1500	310	9	29	2.5...10	FKM, NBR	1350	o. r.
				481	11	23				o. r.
<b>CFN</b> 5/3-way solenoid valve With manual override In middle position ports 2 and 4 exhausted 	G ¼	9.0	1500	310	9	29	2.5...10	FKM, NBR	1350	o. r.
				481	11	23				o. r.

o. r. = on request

1.) Measurement at + 20 °C, 6 bar at valve inlet and 1 bar differential pressure

2.) Pressure data: overpressure to atmospheric pressure

DTS 1000011067 EN Version: Y Status: RL (released | freigegeben | valide) printed: 05.09.2025

**Stainless steel variant**

**Note:**

- The article numbers listed are designed for temperature class T6. Other temperature classes are available on request.
- Please note that the cable plug must be ordered separately, see **“Cable plug Type 2518, form A according to DIN EN 175301 - 803” on page 59** or separate data sheet for **Type 2518** ▶.
- All units are supplied with a stainless steel dome nut as standard. This dome nut protects the exhaust air channel from penetrating humidity.

Circuit function	Threaded port connection	Orifice	Q <sub>Nn</sub> value air <sup>1)</sup>	Nominal resistance coil	Minimum terminal voltage	Minimum switching current	Pressure range <sup>2)</sup>	Seal material body	Weight	Article no.
	[inch]								[mm]	
<b>Valves in stainless steel with manual override</b>										
<b>CF H</b> 5/2-way solenoid valve Servo-controlled, with manual override Pressure applied via port (1), therefore one of the two ports (2) or (4) is under pressure. 	G ¼	9.0	1980	310	9	29	3...10	PU, NBR	1520	20000888 𠄎
				481	11	23				o. r.
<b>CF Z</b> 5/2-way solenoid valve Impulse variant with 2 coils and manual override Pressure applied via port (1), therefore one of the two ports (2) or (4) is under pressure. 	G ¼	9.0	1920	310	9	29	3...10	PU, NBR	1970	20000889 𠄎
				481	11	23				o. r.
<b>CF L</b> 5/3-way solenoid valve With manual override In middle position all ports locked 	G ¼	9.0	1770	310	9	29	3...10	PU, NBR	1970	o. r.
				481	11	23				o. r.
<b>CF N</b> 5/3-way solenoid valve With manual override In middle position ports 2 and 4 exhausted 	G ¼	9.0	1770	310	9	29	3...10	PU, NBR	1970	o. r.
				481	11	23				o. r.

o. r. = on request

1.) Measurement at + 20 °C, 6 bar at valve inlet and 1 bar differential pressure

2.) Pressure data: overpressure to atmospheric pressure

DTS 1000011067 EN Version: Y Status: RL (released | freigegeben | valide) printed: 05.09.2025

9.15. Ordering chart NAMUR standard variant for extended temperature range

Ematalised aluminium variant

Note:

- Please note that the cable plug must be ordered separately, see "Cable plug Type 2518, form A according to DIN EN 175301-803" on page 59 or separate data sheet for Type 2518 ▶.
- All units are supplied with a stainless steel dome nut as standard. This dome nut protects the exhaust air channel from penetrating humidity.

Circuit function	Threaded port connection	Orifice [mm]	Q <sub>Nn</sub> value air <sup>1.)</sup> [l/min]	Voltage/ Frequency	Nominal power [W]	Pressure range <sup>2.)</sup> [bar]	Seal material body	Weight [g]	Article no.
	[inch]			[V/Hz]					
<b>Valves in aluminium with manual override</b>									
<b>CF C</b> 3/2-way solenoid valve Servo-controlled, with manual override Normally closed 	G ¼	6.0	780	24 DC	2	3...8	FKM, NBR	540	231469
				24 / 50/60					231470
				110 / 50/60					231471
				230 / 50/60					231472
<b>CF H</b> 5/2-way solenoid valve Servo-controlled, with manual override Pressure applied via port (1), therefore one of the two ports (2) or (4) is under pressure. 	G ¼	6.0	800	24 DC	2	3...8	FKM, NBR	540	231473
				24 / 50/60					231474
				110 / 50/60					231475
				230 / 50/60					231476
<b>CF Z</b> 5/2-way solenoid valve Impulse variant with 2 coils and manual override Pressure applied via port (1), therefore one of the two ports (2) or (4) is under pressure. 	G ¼	6.0	900	24 DC	2	3...8	FKM, NBR	540	231477
				24 / 50/60					231478
				110 / 50/60					231479
				230 / 50/60					231480

1.) Measurement at + 20 °C, 6 bar at valve inlet and 1 bar differential pressure  
 2.) Pressure data: overpressure to atmospheric pressure

DTS 1000011067 EN Version: Y Status: RL (released | freigegeben | valide) printed: 05.09.2025

**Stainless steel variant**

**Note:**

- Please note that the cable plug must be ordered separately, see [“Cable plug Type 2518, form A according to DIN EN 175301 - 803” on page 59](#) or separate data sheet for **Type 2518** ▶.
- All units are supplied with a stainless steel dome nut as standard. This dome nut protects the exhaust air channel from penetrating humidity.

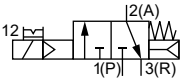
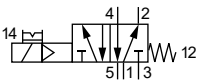
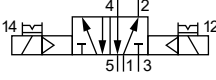
Circuit function	Threaded port connection	Orifice [mm]	Q <sub>Nn</sub> value air <sup>1.)</sup> [l/min]	Voltage/Frequency	Nominal power [W]	Pressure range <sup>2.)</sup> [bar]	Seal material body	Weight [g]	Article no.
	[inch]			[V/Hz]					
<b>Valves in stainless steel with manual override</b>									
<b>CF C</b> 3/2-way solenoid valve Servo-controlled, with manual override Normally closed  	G ¼	6.0	1280	24 DC	2	3...10	PU, NBR	540	231481 𠄎
				24 / 50/60					231482 𠄎
				110 / 50/60					231483 𠄎
				230 / 50/60					231484 𠄎
<b>CF H</b> 5/2-way solenoid valve Servo-controlled, with manual override Pressure applied via port (1), therefore one of the two ports (2) or (4) is under pressure.  	G ¼	6.0	1060	24 DC	2	3...10	PU, NBR	540	231485 𠄎
				24 / 50/60					231486 𠄎
				110 / 50/60					231487 𠄎
				230 / 50/60					231488 𠄎
<b>CF Z</b> 5/2-way solenoid valve Impulse variant with 2 coils and manual override Pressure applied via port (1), therefore one of the two ports (2) or (4) is under pressure.  	G ¼	6.0	1050	24 DC	2	3...10	PU, NBR	540	231489 𠄎
				24 / 50/60					231490 𠄎
				110 / 50/60					231491 𠄎
				230 / 50/60					231492 𠄎

1.) Measurement at + 20 °C, 6 bar at valve inlet and 1 bar differential pressure  
 2.) Pressure data: overpressure to atmospheric pressure

DTS 1000011067 EN Version: Y Status: RL (released | freigegeben | valide) printed: 05.09.2025

**9.16. Ordering chart NAMUR Ex mb variant for extended temperature range**

**Ematalised aluminium variant**

**Note:**

- The article numbers listed are designed for temperature class T5. Other temperature classes are available on request.
- Please note that the cable plug must be ordered separately, see [“Cable plug Type 2518, form A according to DIN EN 175301 - 803” on page 59](#) or separate data sheet for **Type 2518** ▶.
- All units are supplied with a stainless steel dome nut as standard. This dome nut protects the exhaust air channel from penetrating humidity.

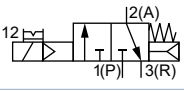
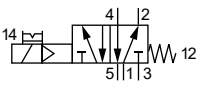
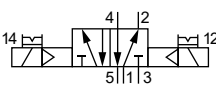
Circuit function	Threaded port connection	Orifice	Q <sub>Nh</sub> value air <sup>1.)</sup>	Voltage/Frequency	Nominal power	Pressure range <sup>2.)</sup>	Seal material body	Weight	Article no.
	[inch]							[mm]	
<b>Valves in aluminium with manual override</b>									
<b>CF C</b> 3/2-way solenoid valve Servo-controlled, with manual override Normally closed  	G ¼	6.0	780	24 UC	3	3...8	FKM, NBR	540	o. r.
				110 UC					o. r.
				230 UC					o. r.
<b>CF H</b> 5/2-way solenoid valve Servo-controlled, with manual override Pressure applied via port (1), therefore one of the two ports (2) or (4) is under pressure.  	G ¼	6.0	800	24 UC	3	3...8	FKM, NBR	540	350455 𠄎
				110 UC					o. r.
				230 UC					o. r.
<b>CF Z</b> 5/2-way solenoid valve Impulse variant with 2 coils and manual override Pressure applied via port (1), therefore one of the two ports (2) or (4) is under pressure.  	G ¼	6.0	900	24 UC	3	3...8	FKM, NBR	540	350497 𠄎
				110 UC					o. r.
				230 UC					o. r.

o. r. = on request

1.) Measurement at + 20 °C, 6 bar at valve inlet and 1 bar differential pressure

2.) Pressure data: overpressure to atmospheric pressure

DTS 1000011067 EN Version: Y Status: RL (released | freigegeben | valide) printed: 05.09.2025

**Stainless steel variant**

**Note:**

- The article numbers listed are designed for temperature class T5. Other temperature classes are available on request.
- Please note that the cable plug must be ordered separately, see “9.19. Ordering chart accessories” on page 59 or separate data sheet for **Type 2518** ▶.
- All units are supplied with a stainless steel dome nut as standard. This dome nut protects the exhaust air channel from penetrating humidity.

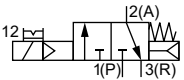
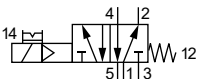
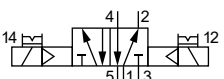
Circuit function	Threaded port connection	Orifice	Q <sub>Nn</sub> value air <sup>1)</sup>	Voltage/ Frequency	Nominal power	Pressure range <sup>2)</sup>	Seal material body	Weight	Article no.
	[inch]	[mm]	[l/min]	[V/Hz]	[W]	[bar]	[g]		
<b>Valves in stainless steel with manual override</b>									
<b>CF C</b> 3/2-way solenoid valve Servo-controlled, with manual override Normally closed  	G ¼	6.0	1280	24 UC	3	3...10	PU, NBR	960	o. r.
				110 UC					o. r.
				230 UC					o. r.
<b>CF H</b> 5/2-way solenoid valve Servo-controlled, with manual override Pressure applied via port (1), therefore one of the two ports (2) or (4) is under pressure.  	G ¼	6.0	1060	24 UC	3	3...10	PU, NBR	960	o. r.
				110 UC					o. r.
				230 UC					o. r.
<b>CF Z</b> 5/2-way solenoid valve Impulse variant with 2 coils and manual override Pressure applied via port (1), therefore one of the two ports (2) or (4) is under pressure.  	G ¼	6.0	1050	24 UC	3	3...10	PU, NBR	1260	o. r.
				110 UC					o. r.
				230 UC					o. r.

o. r. = on request

1.) Measurement at + 20 °C, 6 bar at valve inlet and 1 bar differential pressure

2.) Pressure data: overpressure to atmospheric pressure

DTS 1000011067 EN Version: Y Status: RL (released | freigegeben | valide) printed: 05.09.2025

9.17. Ordering chart NAMUR Ex ia variant for extended temperature range

Ematalised aluminium variant

Note:

- The article numbers listed are designed for temperature class T6. Other temperature classes are available on request.
- Please note that the cable plug must be ordered separately, see “Cable plug Type 2518, form A according to DIN EN 175301 - 803” on page 59 or separate data sheet for Type 2518 ▶.
- All units are supplied with a stainless steel dome nut as standard. This dome nut protects the exhaust air channel from penetrating humidity.

Circuit function	Threaded port connection	Orifice	Q <sub>90</sub> value air <sup>1)</sup>	Nominal resistance coil	Minimum terminal voltage	Minimum switching current	Pressure range <sup>2)</sup>	Seal material body	Weight	Article no.
	[inch]								[mm]	
<b>Valves in aluminium with manual override</b>										
<b>CF C</b> 3/2-way solenoid valve Servo-controlled, with manual override Normally closed 	G ¼	6.0	780	310	9	29	3...8	FKM, NBR	690	20000896
				481	11	23				20000890
<b>CF H</b> 5/2-way solenoid valve Servo-controlled, with manual override Pressure applied via port (1), therefore one of the two ports (2) or (4) is under pressure. 	G ¼	6.0	800	310	9	29	3...8	FKM, NBR	690	20000882
				481	11	23				o. r.
<b>CF Z</b> 5/2-way solenoid valve Impulse variant with 2 coils and manual override Pressure applied via port (1), therefore one of the two ports (2) or (4) is under pressure. 	G ¼	6.0	900	310	9	29	3...8	FKM, NBR	1140	20000895
				481	11	23				20000886

o. r. = on request

1.) Measurement at + 20 °C, 6 bar at valve inlet and 1 bar differential pressure

2.) Pressure data: overpressure to atmospheric pressure

DTS 1000011067 EN Version: Y Status: RL (released | freigegeben | valide) printed: 05.09.2025

**Stainless steel variant**

**Note:**

- The article numbers listed are designed for temperature class T6. Other temperature classes are available on request.
- Please note that the cable plug must be ordered separately, see **“Cable plug Type 2518, form A according to DIN EN 175301 - 803” on page 59** or separate data sheet for **Type 2518** ▶.
- All units are supplied with a stainless steel dome nut as standard. This dome nut protects the exhaust air channel from penetrating humidity.

Circuit function	Threaded port connection	Orifice	Q <sub>Nn</sub> value air <sup>1.)</sup>	Nominal resistance coil	Minimum terminal voltage	Minimum switching current	Pressure range <sup>2.)</sup>	Seal material body	Weight	Article no.
	[inch]								[mm]	
<b>Valves in stainless steel with manual override</b>										
<b>CF C</b> 3/2-way solenoid valve Servo-controlled, with manual override Normally closed 	G ¼	6.0	1280	310	9	29	3...10	PU, NBR	1100	o. r.
				481	11	23				o. r.
<b>CF H</b> 5/2-way solenoid valve Servo-controlled, with manual override Pressure applied via port (1), therefore one of the two ports (2) or (4) is under pressure. 	G ¼	6.0	1060	310	9	29	3...10	PU, NBR	1100	o. r.
				481	11	23				o. r.
<b>CF Z</b> 5/2-way solenoid valve Impulse variant with 2 coils and manual override Pressure applied via port (1), therefore one of the two ports (2) or (4) is under pressure. 	G ¼	6.0	1050	310	9	29	3...10	PU, NBR	1550	o. r.
				481	11	23				o. r.

o. r. = on request

- 1.) Measurement at + 20 °C, 6 bar at valve inlet and 1 bar differential pressure
- 2.) Pressure data: overpressure to atmospheric pressure

DTS 1000011067 EN Version: Y Status: RL (released | freigegeben | valide) printed: 05.09.2025

### 9.18. Ordering example Type 6519 with pneumatic module Type MP07

**Note:**

Valves with NAMUR flange, with Ex ia coil or Ex variants with terminal boxes are not suitable for the block assembly.

Unit	Variant	Article no.
1	Connection module right, G ½	635331
1	Intermediate module	637505
1	Base module 2-fold universal (for 3/2-, 5/2- and 5/3-way)	635319
1	Base module 3-fold universal (for 3/2-, 5/2- and 5/3-way)	635343
5	Connection module left, G ½	635324

Variant	Article no.
Connection module right, G ½	635331
Intermediate module	637505
Base module 2-fold universal (for 3/2-, 5/2- and 5/3-way)	635319
Base module 3-fold universal (for 3/2-, 5/2- and 5/3-way)	635343
Connection module left, G ½	635324
Cover plate for 5/2-way and 5/3-way (to cover unused valve positions)	635335
Cover plate for 3/2-way (to cover unused connections)	635337

### 9.19. Ordering chart accessories

#### Cable plug Type 2518, form A according to DIN EN 175301 - 803

**Note:**

- Dimensions in mm
- For further variants see data sheet **Type 2518** ▶

Cable plug	Dimensions	Variant	Voltage	Article no.
		Without circuitry (AC/DC)	0...250 V AC/DC	314802
		With LED (AC/DC)	12...24 V AC/DC	314812
		With LED and varistor (AC/DC)	12...24 V AC/DC	314820
		With rectifier, LED and varistor	12...24 V AC/DC	314816
		Without circuitry (AC/DC) with silicone seal for higher ambient temperature, e.g. steam variant (NA07)	0...250 V AC/DC	361687

#### Cable plug Type 2513, form A according to DIN EN 175301 - 803

**Note:**

- The cable plug Type 2513 meets the requirements of ATEX Cat. 3 GD in assembly with a Bürkert solenoid valve.
- Refer to data sheet **Type 2513** ▶ for more information about the cable plug.

Cable plug	Circuit diagram	Cable length	Article no.
		[mm]	
		12000	260893
		5000	260892
		3000	260891
		300	260890

DTS 1000011067 EN Version: Y Status: RL (released | freigegeben | valide) printed: 05.09.2025

**Cable plug Type 2507, form B according to industry standard**

**Note:**

- Dimensions in mm
- The delivery of cable plug includes a flat seal and a fastening screw.
- Refer to data sheet **Type 2507** ▶ for more information about the cable plug.

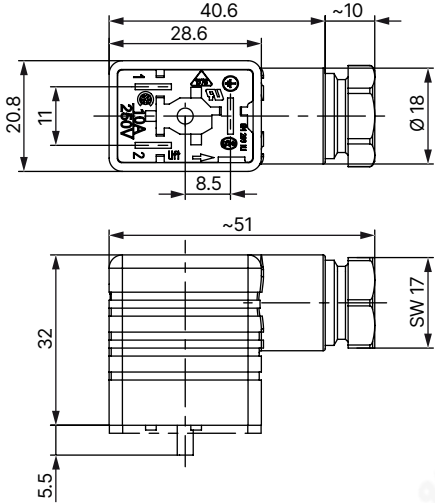
Cable plug	Dimensions	Variant	Voltage	Article no.
		Without circuitry (standard)	2...250 V AC/DC	423845 ☒
		With LED	24 V AC/DC	423849 ☒
		With LED and free-wheeling diode	12...24 V AC/DC	423851 ☒
		With rectifier, LED and varistor	12...24 V AC/DC	423853 ☒
			2...250 V AC/DC	423854 ☒

**Cable plug Type 2516, form C according to DIN EN 175301 - 803**

**Note:**

- Dimensions in mm
- The delivery of cable plug includes a flat seal and a fastening screw.
- For further variants see data sheet **Type 2516** ▶.

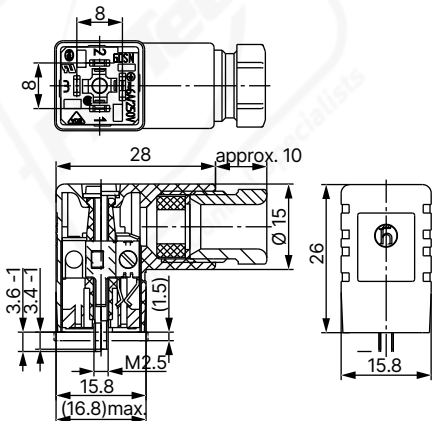
Cable plug	Dimensions	Variant	Voltage	Article no.
		Without circuitry	0...250 V AC/DC	303141 ☒
		With LED	12...24 V AC/DC	303145 ☒
		With LED and varistor	12...24 V AC/DC	303148 ☒
		With rectifier, LED and varistor	12...24 V AC/DC	303142 ☒

DTS 1000011067 EN Version: Y Status: RL (released | freigegeben | valide) printed: 05.09.2025

**Cable glands for ATEX/IECEX terminal box**

**Note:**

- A polyamide cable gland is included in the scope of delivery. A nickel-plated brass variant can be ordered for a surcharge.
- Refer to **"8.1. Cable glands for ATEX/IECEX terminal box"** on page 34 for more information about Ex cable glands.
- Refer to **"8.2. Special tool to turn the terminal box"** on page 34 for more information about special tool.

Description	Article no.
Ex cable gland, nickel-plated brass, 6...13 mm <sup>1)</sup>	773278 ☒
Ex cable gland, polyamide, 7...13 mm <sup>1)</sup>	773277 ☒
Set SC02-AC10: special tool <sup>2.)</sup> incl. service manual	293488 ☒

1.) Cable diameter

2.) Not included in the scope of delivery of the valve

**Throttle plate for NAMUR variant**

With type 6519, it is possible to throttle the exhaust air at the exhaust connections R or S. This functionality reduces the travel speed of the connected actuators (process valves, cylinders, etc.). The throttling function can be achieved either by using the accessories available from Bürkert or by using commercially available throttles suitable for the process environment. In this case, the throttle is mounted on the threaded connection of the housing (connection 3; 5).

**Note:**

The throttle plate is installed between the actuator and the NAMUR valve.

Accessories	Description	Variant	Article no.
	For regulating the supply air or exhaust air from <b>single-acting</b> pneumatic actuators	Throttle plate for 3/2-way NAMUR valves Anodised aluminium, NBR seal	907217 ☒
	For regulating the supply air or exhaust air from <b>double-acting</b> pneumatic actuators.	Throttle plate for 5/2-way NAMUR valves Anodised aluminium, NBR seal	907218 ☒

DTS 1000011067 EN Version: Y Status: RL (released | freigegeben | valide) printed: 05.09.2025

**Converting plate for NAMUR variant**

The converting plate with silencer is suitable for use with 5/2- and 5/3-way NAMUR valves as a 3/2-; 3/3-way valve. The function NC can be changed to NO by turning the converting plate by 180°. If a throttling is required, a standard throttle must be installed at threaded connection R/5 or S/3.

**Note:**

The converting plate is installed between the actuator and the NAMUR valve.

Accessories	Description	Variant	Article no.
	Converting plate NAMUR	Converting plate for 3/2-way NAMUR valves Anodised aluminium, NBR seal	907216 ๓

DTS 1000011067 EN Version: Y Status: RL (released | freigegeben | valide) printed: 05.09.2025

